



2020

POLLED

Power Sale

Via JerseyBid.com

Bidding will open on JerseyBid.com on August 18 and the sale will close on August 21 at 1:30 p.m. (EDT).

Please Register by 1:00 p.m. August 21

TERMS AND CONDITIONS FOR CONSIGNMENT SALES

Adopted December 31, 2005 by the American Jersey Cattle Association

TERMS: The terms of the sale are cash, check, or wire transfer for the full purchase price in U.S. funds on sale day. Parties unknown to the seller or sale management must furnish a statement or letter from his/her bank or a certified check. The seller, sponsor, or sale manager reserves the right to require payment by wire transfer, certified check, or in cash. If other arrangements for payment are made with the seller, a written agreement acknowledging such terms and signed by both parties must be filed with the sale clerk prior to release. All payments must be made to the sale clerk. No release will be given prior to a satisfactory settlement, whereupon a signed order from the clerk must be presented to the loading supervisor. Seller retains title until payment has been honored unless other arrangements are made. Buyers are entitled to warranties as listed below only after full compliance with these terms.

SALE POSITIVE: The highest bidder shall be the buyer. Every animal is pledged to absolute sale unless withdrawn for cause as determined by the sale manager. In case of dispute the animal shall again be put up for advance bids, and if there be no advance bid, the animal shall be sold to the person from whom the auctioneer accepted the last bid. If two or more claim the bid, the auctioneer shall indicate the party whose bid was recognized. Other claimants will be given an opportunity to increase the bid. Bidding directly or indirectly on an animal in which the bidder or any person for whom the bid is made has an ownership interest is prohibited unless the intention to bid is disclosed specific to each animal in the catalog or announced from the auction stand.

CERTIFICATES OF REGISTRATION: Certificates of registration or identification (whichever applies) showing transfer to the buyer on the records of the American Jersey Cattle Association will be furnished by the seller for each animal at no cost within a reasonable period of time. An animal may not be transferred back to the seller for a period of one year except at the discretion of the American Jersey Cattle Association. Registration certificates show registration on the records of the American Jersey Cattle Association, but are not documents of title.

CATALOG INFORMATION: The material in the sale catalog has been carefully edited. Any errors, omissions, or information noted after printing of the catalog will be announced from the auction stand. Such announcements will take precedence over printed matter in the catalog. In any event, neither the sponsor nor the sale manager shall be responsible for errors or omissions.

RISK: All animals are at the buyer's risk as soon as struck off, but will be cared for at no cost for 24 hours. Buyers must make arrangements for care of their purchases beyond the 24 hour period. Animals are solely at the seller's risk prior to being struck off, including that time while under the care and supervision of the sponsor or sale manager.

WARRANTIES:

(a) **Title.** The seller warrants clear title to the animal and other items sold and the right to sell the same.

(b) **Breeding.** The seller guarantees his/her animals to be breeders, but not beyond the purchase price, with the following understanding:

Males: Should any bull within four months after the sale date or within four months after reaching the age of fourteen months, whichever is later, fail to prove a breeder after being used on a registered Jersey female known to be a breeder, the matter shall be reported in writing to the seller who shall have four months from the date the bull is returned to him/her to prove him to be a breeder, before refunding the full purchase amount or making other satisfactory settlement with the buyer.

Females: Any female that has freshened normally within ninety days prior to the date of sale is, by that fact, considered to be a breeder. Should any other female when fresh over ninety days fail to become pregnant within four months of the sale date, or if she is less than sixteen months old when sold fail to become pregnant by the time she reaches the age of twenty months, after having been bred to a registered Jersey bull known to be a breeder and after having been treated by a licensed veterinarian, the matter shall be reported in writing to the seller within 90 days of the applicable limit, and the seller shall then have the privilege for four months after receiving the animal to prove her a breeder before refunding the full purchase price or making other settlement satisfactory to the buyer. Females bred when sold and pronounced in calf are presumed to be pregnant, but pregnancy is not guaranteed unless so announced. The seller makes no warranty that pregnant females will deliver calves or that they will carry them full term. Superovulation or flushing of a female after the sale negates any breeding warranty. Unless notice has been given to the sale manager prior to sale date and is noted in the catalog or announced from the auction stand that a female has been superovulated or flushed prior to sale date, the seller warrants that such is not the case. For animals that have been superovulated or flushed, a complete record of all embryo transfer offspring, pregnancies, and frozen embryos by service sire are to be given to the sale manager.

(c) **Embryos.** Only Grade 1 embryos collected and processed by an embryo transfer business (ETB) certified by the American Embryo Transfer Association (AETA) will be sold. Sale manager will have a copy of the Certificate of Embryo Recovery and Certificate of Freezing (AETA Forms A and C) before and during any sale.

(d) **Choice of Pregnancy.** Should an animal chosen from a specified flush fail to meet the breeding warranties, or should an animal of the sex specified by the buyer not result from a specified flush, the buyer and seller will take the following steps:

1. Seller will offer the choice of remaining animals from the specified flush, and/or

2. Seller will offer the choice of another flush already implanted or of a future flush. If the buyer accepts the choice of a future flush, unless otherwise agreed no interest will be charged to the buyer, but payment schedules will remain the same.

3. If neither of the above options are acceptable to the buyer, the seller will make full refund of all payments received.

(e) **Limited Warranties.** The Seller makes no other warranties, express or implied, including without limitation, merchantability or fitness for a particular purpose. All warranties cease when an animal is resold or transferred by the original purchaser.

HEALTH CERTIFICATE: The seller will provide to the buyer an official health certificate for interstate shipment of each animal. No warranty is made as to the condition or health of the animal or the result of any future health test or as to the condition of an animal's udder following calving. Herd and/or area accreditation and certification status and calfhood vaccination status will be printed in the catalog or announced from the auction stand. Health tests and condition for export sales to foreign countries or states with special health requirements are the sole responsibility of the buyer unless otherwise announced from the auction stand or otherwise agreed prior to sale between the seller and the potential buyer.

SHIPPING: Assistance will be given in loading and shipping animals after the sale but no risk is assumed by anyone associated with the sale when such assistance is given. All costs, risks and responsibilities are borne by the buyer, and transportation charges on all animals subject to adjustment shall be paid by the buyer, unless other arrangements are made.

ABSENTEE BIDDERS: While it is preferable for prospective bidders to attend the sale in person, for the convenience of those not present, members of the sales force will represent you at the sale. Others handling bids for absentee buyers should identify themselves to the sponsor or sale manager before the sale to ensure that the terms of the sale are complied with. Any person handling a bid for an absentee buyer does so as agent only and is not responsible to the buyer for any animal he may purchase in that capacity.

RESPONSIBILITY: The seller is solely responsible for all warranties, as to animals or other property offered for sale. The sale manager, auctioneer and sponsor are acting as agents only and are not responsible for the title, condition, quality, fitness, or productiveness of any animals or other items sold.

Examination of all purchases should be made immediately after purchase, and any complaint must be reported to the sale manager before the close of the sale. Neither the sale manager, the sponsor, the seller, the auctioneer, nor anyone associated with the sale shall be responsible for accident, injury or property loss to anyone attending the sale. The sale manager, sponsor, and auctioneer shall not be liable for payment of the purchase price of any animal or other item sold. In submitting entries and/or selling animals or other items, the seller agrees to the terms and conditions set forth herein and assumes full responsibility of his or her animals.

PENALTIES: Violations of these terms and conditions shall be considered unethical sales practices and shall subject the violator to such penalties as may be imposed by the American Jersey Cattle Association.

Polled Power Sale

Bid online from August 18-21, 2020 at www.JerseyBid.com

Please register by 1:00 p.m. August 21 and closeout starts at 1:30 p.m. (EDT)

Sale Staff:

Greg Lavan	JMS Manager	614/216-8838
Kristin Paul	AJCA-NAJ Area Representative	209/402-5679
Sydney Endres	AJCA-NAJ Area Representative	614/313-5818
Danielle Brown	AJCA-NAJ Area Representative	614/266-2419
Seth Israelsen.....	AJCA-NAJ Area Representative	614/216-9727
Jason Robinson.....	AJCA-NAJ Area Representative	614/216-5862
Neal Smith.....	AJCA Executive Secretary.....	209/988-0601
Hannah Meller	Administrative Assistant.....	614/322-4473

Any member of the sales staff would be glad to handle your phone or email bids in complete confidence.

BIDDING PROCEDURES

Bidding opens on JerseyBid.com on Tuesday, August 18.

Bidding continues on JerseyBid until 1:30 p.m. (EDT) on Friday, August 21, when the closeout begins.

Closeout is conducted by Horse Race Style Closing. Ending time begins at 1:30 (EDT) if no one bids within 5 minutes on any lot in the entire sale, all lots will sell at that time. Otherwise, when time expires, ALL lots are declared sold!

JerseyBid.com does require a one-time registration and DOES NOT share bidder information with JerseyAuctionLive.com. **Please register at least 30 minutes before the sale.**

The pedigrees in this catalog are prepared by sale management using the most recent pedigree information available. Breeding and production information is provided to us by the consignors. Although information is verified to the best of sale management's knowledge, management cannot guarantee against errors or omissions.

All announcements from the box on sale day, take precedence over printed materials.



Discover, Visa, MasterCard, and American Express accepted.

NOTICE TO ALL BIDDERS ON A CHANGE TO PAYMENT TERMS: Cash, Check, Debit Card, Visa, MasterCard, American Express or Discover accepted. 3% buyer's premium on all sales with 3% waived for cash or check.

JerseyBid.com



6486 E. Main Street, Reynoldsburg, OH 43068
614.322.4473 Hannah Meller 614.322.4496 fax
JMS@USJersey.com | <http://JMS.USJersey.com>

The American Jersey Cattle Association and National All-Jersey Inc., promote the use of authentic and unaltered photographic images of Jersey animals, and disapproves of the use of any photographic images that alter the body of the Jersey animal. The American Jersey Cattle Association therefore requests that all photographic images of Jersey animals submitted for publication in catalogs of Jersey Marketing Service contain no alterations to the body of the animal.

Despite its best efforts to ensure that only unaltered photographs of Jersey animals are used in this publication, the American Jersey Cattle Association cannot guarantee that every photographic image of a Jersey animal is authentic and unaltered.

LAZER is on POINT

JX Hawarden Herm Lazer 24950 {5}-PP

0.15%F +58F 0.10% +42P +\$481CM GJPI+107

CDCB: GPTA S 8/20 BBR 100 JH1F

• #1 PP bull in the breed • A2A2

• Only PP bull over 480CM\$ • Highest PP bull for CFP

Sire: JX Hawarden R Herm {4}-P (JX RONALDINHO {3} x Hawarden Titanium Hope-P, E-91%)

◀ Dam sired by JX Generations Tradition {5}-P

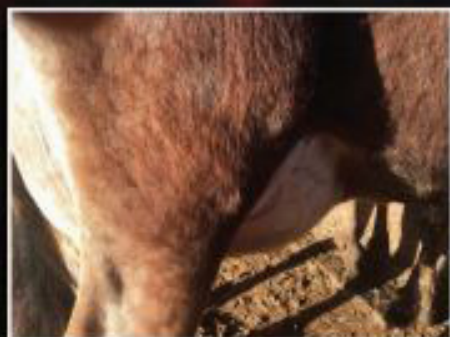

Fourth Dam: Ahlem TBone Lady 31879, VG-88%

5-10 305 3x 23,220 5.0% 1,172 3.9% 901 95DCR

5 lactations average 21,565—1,092—860 ME

Grandam: Ahlem Nikon Lady 45184-P, E-90%

4-2 303 3x 19,240 5.4% 1,039 4.0% 777 96DCR

3 lactations average 19,720—1,067—790 ME

The third dam is a VG-88% MARVEL. The fifth thru seventh dams are all Very Good and sired by LEXINGTON, LEGION, PARAMOUNT and JED.



JMS

Jersey Marketing Service

6486 E. Main Street, Reynoldsburg, OH 43068

614.322.4473 Hannah Meller 614.322.4496 fax

JMS@USJersey.com | <http://JMS.USJersey.com>

USJersey

LAZER-PP will sell by competitive bidding in the Polled Power Sale August 18-21 on Jerseybid.com. A syndicate is being formed to purchase him; a full share is \$1,200 and a half share is \$700. Semex is the syndicate partner. Interested parties contact your area representative or Greg Lavan at 614.216.8838.

LAZER-PP was bred by Hawarden Jerseys Inc., ID, and being consigned by Ahlem Farms Partnership, CA.

JOIN IN TODAY!

Greg Lavan, Manager 614.216.8838

POLLED Power Sale



AHLEM NIKON LADY 45184-P, E-90%
Grandam of Lot 1

LOT 1 JX HAWARDEN HERM LAZER 24950 {5}-PP JE840003202631365 GT45K

BORN 02/21/2020 TATTOO / B4950
MALE EFI 7.9% JH1F

AHLEM FARMS PARTNERSHIP OWNER
HILMAR, CA
209-632-5822

CDCB GPTA S 08/01/2020 0%RIP
72%R 534M 0.15% 58F 96%ILE
72%R 0.10% 42P 481CM\$ 441NM\$ 351FM\$ 374GM\$
2.5PL -0.9LIV -1.0DPR 0.1CCR 0.4HCR 3.08SCS
0.0MFV 0.0DAB 0.1KET -1.4MAS -0.3MET 0.1RPL -2.36HTI
AJCA 08/01/2020 ODAUS
GPTAT 74%R 1.4 GJUI 5.8 GJPI 68%R 107
ST SR DF RA RW RL FA FU
1.6 0.5 1.9 L0.3 0.6 S0.4 S0.5 0.4
RH RUW UC UD TP TL RTR RTS
1.5 1.6 1.4 S0.2 CO.9 L0.6

JX FARIA BROTHERS RONALDINHO {3}
JE840003126052015 GT99K BBR 100 JH1F 71E1503
CDCB GPTA S 08/01/2020 3858DAUS 123HRDS 53%RIP
99%R 905M -0.02% 40F 56%ILE
99%R 0.07% 48P 248CM\$ 217NM\$ 147FM\$ 121GM\$
-0.6PL -6.7LIV -4.2DPR -4.2CCR -0.4HCR 3.13SCS
0.2MFV -0.1DAB -0.1KET -3.0MAS -1.4MET 0.1RPL -4.23HTI
AJCA 08/01/2020 512DAUS
GPTAT 98%R 1.7 GJUI 10.2 GJPI 96%R 45

HAWARDEN TITANIUM HOPE-P 91%
USA 067177844 GT45K BBR 100 JH1F
DHIA HERD # 82-29-0213 CONTROL # 844
1-10 304 2 18170 5.2 944 3.7 672 101DCR 2324C
2-10 305 2 20710 5.0 1040 3.7 764 102DCR 2642C
3-10 305 2 22020 4.9 1073 3.8 827 102DCR 2861C
305 2X ME AVG 3L 22734M 1140F 847P 2929C
PPA 226M 151F 29P / YD -444M 98F 13P
CDCB GPTA S 08/01/2020 4RECS 81%R 97%ILE
-270M 0.21% 32F 0.09% 8P 319CM\$ 293NM\$ 237FM\$
3.0PL 1.5LIV 1.7DPR 2.1CCR 1.4HCR 3.02SCS 295GM\$
0.0MFV 0.1DAB 0.2KET 2.4MAS 0.8MET 0.2RPL 5.29HTI
AJCA 08/01/2020 GPTAT 80%R 0.7 GJUI 5.0
GJPI 75%R 77

LAZER IS BEING SYNDICATED THROUGH SEMEX. THE SYNDICATE IS NOT GUARANTEED TO GET HIM, AND TO BE PART OF THE SYNDICATE YOU MUST PURCHASE A HALF OR WHOLE SHARE PRIOR TO CLOSEOUT. HE IS THE #1 PP BULL FOR JPI AND CFP AND THE ONLY PP BULL OVER 480CM\$. TESTED A2A2.

SIRE:
JX HAWARDEN R HERM {4}-P
USA 067319017 GT45K BBR 100 JH1F
CDCB GPTA S 08/01/2020 0%RIP
76%R 88M 0.20% 48F 86%ILE
76%R 0.13% 30P 387CM\$ 345NM\$ 252FM\$ 288GM\$
2.2PL -1.8LIV -1.0DPR -0.8CCR -0.2HCR 3.11SCS
0.2MFV 0.0DAB 0.1KET -0.5MAS -0.3MET 0.1RPL 1.21HTI
AJCA 08/01/2020 ODAUS
GPTAT 77%R 1.1 GJUI 7.5 GJPI 72%R 86

DAM:
JX AHLEM TRADITION LADY 52210 {6}-P
USA 067952210 GT BBR 100 JH1F
TATTOO / C2210
DHIA HERD # 93-24-0224 CONTROL # 52210
PPA -776M 29F 30P / YD -3721M -58F -38P
CDCB GPTA S 08/01/2020 1RECS 77%R 99%ILE
461M 0.05% 34F 0.09% 37P 425CM\$ 387NM\$ 304FM\$
3.6PL 1.7LIV -1.0DPR 0.2CCR -0.2HCR 2.97SCS 311GM\$
-0.1MFV 0.0DAB 0.1KET -0.3MAS 0.1MET 0.0RPL -1.36HTI
AJCA 08/01/2020 GPTAT 76%R 0.9 GJUI 5.8
GJPI 71%R 95

DAM DIED SHORTLY AFTER CALVING

JX GENERATIONS TRADITION {5}-P (TWIN)
USA 067289342 GT99K BBR 100 JH1F 29JE4045
CDCB GPTA S 08/01/2020 139DAUS 40HRDS 69%RIP
94%R 965M -0.08% 28F 58%ILE
94%R 0.04% 45P 254CM\$ 228NM\$ 171FM\$ 113GM\$
1.3PL -1.9LIV -3.9DPR -2.9CCR -0.6HCR 2.99SCS
0.0MFV -0.3DAB 0.2KET -1.4MAS 0.1MET 0.0RPL -3.52HTI
AJCA 08/01/2020 88DAUS
GPTAT 91%R 0.4 GJUI -0.4 GJPI 87%R 56

AHLEM NIKON LADY 45184-P 90%
USA 073560548 GT13K BBR 100 JH1F
TATTOO / A5184
DHIA HERD # 93-24-0224 CONTROL # 45184
1-10 305 2 16010 5.9 938 4.0 645 97DCR 2233C
3-01 305 3 19570 5.2 1013 4.0 782 95DCR 2708C
4-02 303 3 19240 5.4 1039 4.0 777 96DCR 2691C
305 2X ME AVG 3L 19720M 1067F 790P 2733C
PPA -691M 159F 48P / YD -621M 98F 29P
CDCB GPTA S 08/01/2020 4RECS 83%R 97%ILE
-449M 0.27% 35F 0.12% 8P 330CM\$ 295NM\$ 217FM\$
2.6PL 1.2LIV -1.0DPR -0.9CCR -1.8HCR 2.94SCS 234GM\$
-0.2MFV 0.4DAB 0.2KET 0.8MAS -0.1MET 0.0RPL 1.43HTI
AJCA 08/01/2020 GPTAT 82%R 0.9 GJUI 9.2
GJPI 77%R 63

SIRE: AHLEM NIKON-P GJPI 30 47%ILE

NEXT DAM:
AHLEM MARVEL LADY 40790-ET 88%
2-08 305 3 19660 5.0 986 3.9 775 97DCR 2655C
SIRE: ALL LYNN'S VALENTINO MARVEL GJPI 46 51%ILE

4TH DAM:
AHLEM TBONE LADY 31879 88%
5-10 305 3 23220 5.0 1172 3.9 901 95DCR 3118C



AHLEM TBONE LADY 31879
Fourth Dam of Lot 1

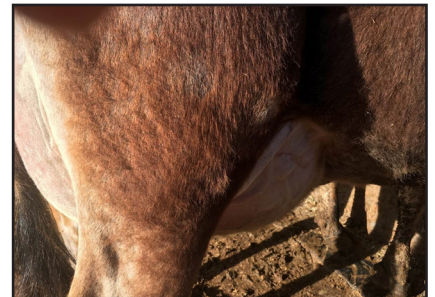

JX AHLEM TRADITION LADY 52210 {6}-P
Dam of Lot 1

POLLED Power Sale

LOT 2 OFFERING THE RIGHT TO IVF EDAN DENMARK BLUE FOX-PP-ET USA 173490972 GT45K



EDAN DENMARK BLUE FOX-PP-ET
Dam of IVF calves of Lot 2

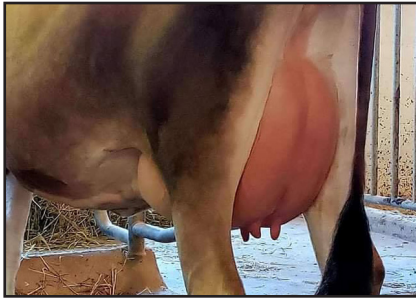

EDAN OLIVER BLUE FOX-PP-ET
Dam of IVF Calves of Lot 2



EDAN OLIVER FOXTROT-PP
Grandam of IVF Calves of Lot 2

BORN 09/17/2018 TATTOO PC56 / PC56 P5 BBR 100
FEMALE EFI 8.3% JH1C

PROJECTED TO 25,806-1,050-929 ME AT 1-9

1-10 89%
ST SR DF RA RW RL FA FU RH RUW UC UD TP TL RTR RTS
34 38 42 21 30 26 32 42 42 37 26 36 34 28 28 25

CDCB GPTA S 08/01/2020 ORECS 74%R 87%ILE
-72M 0.16% 30F 0.05% 9P 209CM\$ 190NM\$ 149FM\$
0.7PL -1.5LIV -2.0DPR -2.0CCR -0.5HCR 2.95SCS 132GM\$
0.0MFV 0.0DAB 0.0KET 0.7MAS -0.2MET 0.0RPL 1.15HTI
AJCA 08/01/2020 GPTAT 76%R 1.1 GJUI 12.4

GJPI 70%R 33
ST SR DF RA RW RL FA FU
2.1 0.0 1.5 H0.3 1.1 P0.1 S0.9 1.9
RH RUW UC UD TP TL RTR RTS
1.4 1.3 0.3 S2.5 C1.0 S0.4

OFFERING THE RIGHT TO IVF EDAN DENMARK BLUE FOX-PP-ET
TO A MUTUALLY AGREEABLE SIRE RESULTING IN 8-10 #1 OR
#2 EMBRYOS (GUARANTEED POLLED OFFSPRING). BUYER IS
RESPONSIBLE FOR ASPIRATION COST.

FRESH: 06/26/2020
TESTED A2A2

3RD SENIOR CALF, 2019 EASTERN STATES EXPOSITION
RESERVE JUNIOR CHAMPION, 2019 VT STATE JERSEY SHOW
1ST SENIOR CALF, 2019 VERMONT STATE JERSEY SHOW

SIRE:
SUNSET CANYON DENMARK-P-ET 100JE7391
USA 119872521 GT29K BBR 100 JH1F 100%RIP
CDCB GPTA S 08/01/2020
78%R -212M 0.19% 30F 61%ILE
78%R 0.07% 7P 275CM\$ 249NM\$ 196FM\$ 198GM\$
2.4PL -0.2LIV -1.1DPR -0.6CCR 1.0HCR 2.79SCS
0.1MFV 0.0DAB 0.4KET 1.6MAS -0.3MET -0.1RPL 4.12HTI
AJCA 08/01/2020 ODAUS
GPTAT 77%R 0.8 GJUI 12.3 GJPI 73%R 67

DAM:
EDAN OLIVER FOXTROT-PP
USA 119389874 GT13K BBR 100 JH1C
TATTOO PC28 / PC28
DHIA HERD # 21-52-1014 CONTROL # 116

1-09 305 2 17800 5.2 925 3.7 661 64DCR 2287C
3-00 305 2 19400 5.2 1017 4.0 775 95DCR 2683C
4-00 305 2 21320 5.4 1156 3.9 833 97DCR 2883C
305 2X ME AVG 3L 23570M 1230F 898P 3108C

2-00 88% 3-03 90% 3-10 91% 4-05 92%
ST SR DF RA RW RL FA FU RH RUW UC UD TP TL RTR RTS
45 33 44 22 41 28 29 42 46 44 29 23 26 30 26 38

PPA 38M 86F 34P / YD 35M 69F 21P
CDCB GPTA S 08/01/2020 3RECS 81%R 70%ILE
-134M 0.12% 19F 0.01% -2P 118CM\$ 115NM\$ 109FM\$
0.5PL -0.6LIV -1.2DPR -1.3CCR 0.6HCR 3.03SCS 84GM\$
-0.1MFV 0.0DAB -0.4KET -1.4MAS -0.1MET 0.0RPL -3.98HTI
AJCA 08/01/2020 GPTAT 81%R 1.4 GJUI 14.8

GJPI 76%R 6
4TH JR 3-YEAR-OLD, 2018 EASTERN STATES EXPOSITION

SISTER(S):
EDAN A GOLD CHARISMA-P 84%
1-11 305 2 17010 5.6 954 4.1 689 95DCR 2386C

ALDRICH, CORRINA A BREEDER & OWNER
SALEM, NY
518-854-3622

CDF KARBALA KWYNN
JE840003005791893 GT50K BBR 100 JH1C 11JE1110
CDCB GPTA S 08/01/2020 902DAUS 84HRDS 3%RIP
99%R 13M 0.12% 27F 67%ILE
99%R 0.06% 14P 301CM\$ 275NM\$ 219FM\$ 238GM\$
2.2PL 0.6LIV -0.4DPR 0.7CCR 0.8HCR 2.76SCS
0.1MFV -0.1DAB 0.5KET 1.6MAS -0.5MET -0.1RPL 3.73HTI
AJCA 08/01/2020 498DAUS
GPTAT 98%R 1.2 GJUI 12.1 GJPI 96%R 76

SUNSET CANYON HULK C DAFFY-P 84%
USA 118851505 GT8K BBR 100 JH1F
TATTOO / C402
DHIA HERD # 92-23-0452 CONTROL # 2402
1-06 305 2 11850 5.8 682 3.8 454 96DCR 1571C
305 2X ME AVG 2L 15716M 852F 581P 2010C
PPA -1426M -7F -33P / YD -1210M 1F -28P
CDCB GPTA S 08/01/2020 2RECS 86%R 94%ILE
248M 0.10% 33F 0.02% 14P 261CM\$ 246NM\$ 217FM\$
2.1PL -1.8LIV -0.7DPR -0.3CCR 1.1HCR 2.82SCS 209GM\$
-0.1MFV -0.1DAB 0.4KET 1.6MAS 0.2MET -0.1RPL 1.84HTI
AJCA 08/01/2020 GPTAT 80%R -0.2 GJUI 1.9
GJPI 79%R 72

DUTCH HOLLOW OLIVER-P
USA 067184544 GT50K BBR 100 JH1F 7JE1219
CDCB GPTA S 08/01/2020 4919DAUS 763HRDS 46%RIP
99%R 402M 0.01% 22F 41%ILE
99%R -0.04% 5P 153CM\$ 164NM\$ 189FM\$ 103GM\$
0.9PL 1.1LIV -1.7DPR -2.3CCR -1.7HCR 3.00SCS
0.1MFV 0.4DAB 0.2KET -2.4MAS 0.0MET 0.0RPL -1.12HTI
AJCA 08/01/2020 1788DAUS
GPTAT 99%R 1.5 GJUI 11.9 GJPI 97%R 23

EDAN ECLIPSE CHA CHA CHA-P 91%
USA 118635703 GT8K BBR 100 JH1C
TATTOO PC16 / PC16
DHIA HERD # 21-52-1014 CONTROL # 114
1-11 305 2 18160 6.5 1189 3.5 639 89DCR 2209C
3-00 305 2 17750 5.8 1032 3.8 680 91DCR 2353C
4-01 281 2 16175 5.3 862 3.8 619 68DCR 2142C
5-01 305 2 22840 5.1 1158 3.7 845 96DCR 2923C
305 2X ME AVG 4L 21681M 1220F 789P 2728C
PPA -13M 86F 16P / YD -762M 44F -5P
CDCB GPTA S 08/01/2020 5RECS 81%R 29%ILE
-663M 0.23% 15F 0.07% -9P -26CM\$ -40NM\$ -73FM\$
-1.4PL -1.7LIV -1.5DPR -0.3CCR 2.6HCR 3.16SCS -50GM\$
-0.2MFV -0.1DAB -0.9KET 0.4MAS 0.3MET 0.2RPL -2.65HTI
AJCA 08/01/2020 GPTAT 78%R 0.4 GJUI 1.3
GJPI 75%R -30

SIRE: MAACK DAIRY ECLIPSE-P-ET GJPI -93 3%ILE

SISTER(S):
EDAN COLTON SPLISH SPLASH 90%
3-09 296 2 19730 5.7 1115 3.6 705 96DCR 2437C
EDAN PRIMERO SPARKLE 88%
1-08 276 2 12120 5.4 657 3.6 435 95DCR 1504C

NEXT DAM:
EDAN GOVERNOR SHIMMIE {6} 91%
3-01 305 2 21390 5.3 1140 3.4 719 89DCR 2483C
SIRE: GRIFFENS GOVERNOR-ET GJPI -106 3%ILE

4TH DAM:
EDAN AWARD JITTERBUG {5} 92%
5-00 305 2 18780 4.9 920 3.7 698 102DCR 2414C

LOT 3 DG BAR DEMOS 25824-P-ET JE840003213407953 GT

BORN 03/03/2020 P9 BBR 100
FEMALE EFI 9.7% AMERICAN ID 25824 / 25824
JH1C

DE GROOT DAIRY FARMS BREEDER & OWNER
HANFORD, CA
559-584-9363

CDCB GPTA S 08/01/2020 ORECS 72%R 99%ILE
722M -0.01% 32F 0.04% 36P 398CM\$ 373NM\$ 319FM\$
3.8PL -0.5LIV -1.5DPR -0.1CCR 1.2HCR 2.89SCS 298GM\$
0.1MFV 0.3DAB -0.1KET 0.2MAS 0.5MET 0.0RPL 2.76HTI
AJCA 08/01/2020 GPTAT 74%R 1.3 GJUI 8.7
GJPI 68%R 106
ST SR DF RA RW RL FA FU
-1.1 -0.5 1.0 H0.7 -0.2 P0.1 S0.1 1.7
RH RUW UC UD TP TL RTR RTS
1.4 0.9 1.0 S0.8 C1.3 L0.2

SELLING OPEN

SIRE:
ALL LYNNS DEMOS-P-ET
USA 173162305 GT99K BBR 100 JH1F 777JE1178
CDCB GPTA S 08/01/2020 0%RIP
78%R 729M -0.01% 34F 93%ILE
78%R 0.02% 32P 424CM\$ 403NM\$ 361FM\$ 346GM\$
4.6PL 2.0LIV 0.2DPR 1.2CCR 1.4HCR 2.79SCS
0.2MFV 0.5DAB -0.2KET 1.2MAS 0.7MET 0.1RPL 6.42HTI
AJCA 08/01/2020 ODAUS
GPTAT 79%R 1.0 GJUI 4.2 GJPI 74%R 114

DAM:
JX DUPAT BALTAZAR 17156 {6}
JE840003142712536 GT BBR 100 JH1C
DHIA HERD # 93-16-0523 CONTROL # 17156
1-11 305 2 17711 5.0 882 3.7 656 93DCR 2269C
305 2X ME AVG 1L 21984M 1077F 817P 2827C

2-00 77%
ST SR DF RA RW RL FA FU RH RUW UC UD TP TL RTR RTS
38 23 21 18 23 38 29 34 42 37 28 37 34 28 36 29

PPA 1110M 21F 52P / YD 1580M 46F 69P
CDCB GPTA S 08/01/2020 2RECS 80%R 97%ILE
603M -0.06% 15F 0.01% 25P 293CM\$ 281NM\$ 254FM\$
3.2PL -0.3LIV -1.5DPR -0.9CCR 0.6HCR 2.93SCS 218GM\$
0.1MFV 0.3DAB -0.1KET -0.6MAS 0.0MET -0.3RPL 1.01HTI
AJCA 08/01/2020 GPTAT 79%R 1.0 GJUI 14.9
GJPI 75%R 74

SISTER(S):
DUPAT COBALT 15672 83%
3-05 305 3 22960 4.8 1107 3.6 838 104DCR 2898C

HILLVIEW LISTOWEL-P
USA 067333440 GT99K BBR 100 JH1F 200JE1045
CDCB GPTA S 08/01/2020 1527DAUS 114HRDS 41%RIP
99%R 1274M -0.04% 53F 97%ILE
99%R 0.01% 50P 521CM\$ 495NM\$ 444FM\$ 397GM\$
3.9PL 1.7LIV -1.4DPR 0.5CCR 1.2HCR 2.69SCS
0.2MFV 0.5DAB -0.1KET 2.1MAS 0.3MET 0.0RPL 7.91HTI
AJCA 08/01/2020 953DAUS
GPTAT 99%R 0.5 GJUI -1.6 GJPI 94%R 153

OAKLANE CHISEL DELLA 2130-ET 85%

USA 067742130 GT13K BBR 100 JH1F
DHIA HERD # 35-57-0960 CONTROL # 2130
1-10 305 2 18180 5.4 985 3.8 698 97DCR 2415C
3-01 305 2 21340 5.5 1168 3.9 824 98DCR 2852C
305 2X ME AVG 2L 24111M 1284F 919P 3180C
PPA 873M 132F 76P / YD 398M 95F 52P
CDCB GPTA S 08/01/2020 2RECS 87%R 98%ILE
-207M 0.19% 29F 0.08% 9P 333CM\$ 306NM\$ 250FM\$
3.9PL 1.7LIV 0.4DPR 0.7CCR 1.4HCR 2.91SCS 270GM\$
0.2MFV 0.4DAB 0.1KET 0.2MAS 1.1MET 0.3RPL 4.86HTI
AJCA 08/01/2020 GPTAT 84%R 1.2 GJUI 5.1
GJPI 79%R 62

JX AHLEM HARRIS BALTAZAR {5}-ET
USA 074067612 GT99K BBR 100 JH1F 29JE4008
CDCB GPTA S 08/01/2020 1366DAUS 134HRDS 49%RIP
99%R 1350M -0.16% 29F 86%ILE
99%R 0.01% 51P 360CM\$ 344NM\$ 307FM\$ 272GM\$
2.4PL -2.0LIV -2.0DPR -0.9CCR 2.0HCR 3.02SCS
0.2MFV 0.0DAB 0.1KET -2.5MAS 0.0MET -0.2RPL -2.36HTI
AJCA 08/01/2020 764DAUS
GPTAT 99%R 0.9 GJUI 2.1 GJPI 94%R 104

DUPAT MARVEL 3164 82%

JE840003124870435 GT BBR 100 JH1C
DHIA HERD # 93-24-0534 CONTROL # 3164
1-09 304 2 18720 4.4 824 3.4 631 104DCR 2179C
2-09 289 2 21210 5.1 1091 3.6 756 104DCR 2613C
3-08 269 2 17480 4.6 805 3.6 637 104DCR 2171C
4-07 305 2 23580 4.5 1065 3.6 838 104DCR 2864C
305 2X ME AVG 4L 23114M 1074F 815P 2796C
PPA 1269M 11F 23P / YD 1029M -2F 16P
CDCB GPTA S 08/01/2020 5RECS 84%R 56%ILE
241M -0.15% -20F -0.07% -6P 46CM\$ 66NM\$ 110FM\$
3.9PL 2.5LIV 1.2DPR 1.9CCR 0.2HCR 2.92SCS 68GM\$
0.1MFV 0.6DAB 0.2KET 1.6MAS 0.2MET -0.2RPL 6.71HTI
AJCA 08/01/2020 GPTAT 82%R 0.3 GJUI 10.5
GJPI 78%R 20

SIRE: ALL LYNNS VALENTINO MARVEL GJPI 46 51%ILE

NEXT DAM:
DUPAT HEADLINE 375
SIRE: SCHULTZ RESCUE HEADLINE GJPI 6 16%ILE

4TH DAM:
DUPAT HYATT 6546 74%
1-11 289 2 19480 5.3 1042 3.5 689 103DCR 2382C



LOT 4 AHLEM MERIT FINESSE 18301-P JE840003210390462 GT

BORN 01/21/2020 TATTOO / M8301 P9 BBR 100
FEMALE EFI 8.6% AMERICAN ID 18301 / 18301
JH1F

AHLEM FARMS JERSEYS
HILMAR, CA
209-678-1769

BREEDER & OWNER

CDCB GPTA S 08/01/2020 ORECS 74%R 98%ILE
124M 0.07% 21F 0.04% 14P 333CM\$ 313NM\$ 271FM\$
4.2PL 0.8LIV 1.1DPR 1.5CCR 1.4HCR 2.82SCS 297GM\$
0.1MFV 0.2DAB 0.0KET 1.1MAS 0.2MET 0.0RPL 3.9OHTI
AJCA 08/01/2020 GPTAT 76%R 0.9 GJUI 9.4
GJPI 70%R 94
ST SR DF RA RW RL FA FU
-0.5 -0.5 0.7 H0.6 -0.3 P0.2 S0.4 1.7
RH RUW UC UD TP TL RTR RTS
1.4 0.6 0.0 S1.2 C0.4 S0.4

HILLVIEW LISTOWEL-P
USA 067333440 GT99K BBR 100 JH1F 200JE1045
CDCB GPTA S 08/01/2020 1527DAUS 114HRDS 41%RIP
99%R 1274M -0.04% 53F 97%ILE
99%R 0.01% 50P 521CM\$ 495NM\$ 444FM\$ 397GM\$
3.9PL 1.7LIV -1.4DPR 0.5CCR 1.2HCR 2.69SCS
0.2MFV 0.5DAB -0.1KET 2.1MAS 0.3MET 0.0RPL 7.91HTI
AJCA 08/01/2020 953DAUS
GPTAT 99%R 0.5 GJUI -1.6 GJPI 94%R 153

SELLING OPEN
SHE IS BEING TESTED FOR PP STATUS

JER-Z-BOYZ MACNCHEZ 48947-ET 87%
USA 119310746 GT13K BBR 100 JH1F
TATTOO / L8947
DHIA HERD # 33-87-0722 CONTROL # 48947
1-09 305 3 12110 5.4 655 4.0 486 101DCR 1683C
305 2X ME AVG 1L 13655M 767F 569P 1971C
PPA -168M 75F 21P / YD -752M 60F 6P
CDCB GPTA S 08/01/2020 1RECS 83%R 99%ILE
-181M 0.29% 53F 0.11% 17P 404CM\$ 366NM\$ 284FM\$
2.3PL -0.9LIV -1.1DPR -0.6CCR -1.2HCR 2.91SCS 305GM\$
0.1MFV 0.3DAB -0.2KET 0.1MAS 0.1MET 0.1RPL 2.39HTI
AJCA 08/01/2020 GPTAT 82%R 1.2 GJUI 9.2
GJPI 77%R 88

SIRE:
RIVER VALLEY MAC MERIT-P-ET
USA 075341167 GT99K BBR 100 JH1F 777JE10030
CDCB GPTA S 08/01/2020 0%RIP
77%R 632M 0.13% 58F 94%ILE
77%R 0.06% 37P 449CM\$ 418NM\$ 352FM\$ 353GM\$
1.9PL 0.1LIV -1.0DPR 0.2CCR -0.1HCR 2.93SCS
0.2MFV 0.4DAB -0.1KET 0.4MAS 0.1MET 0.2RPL 4.55HTI
AJCA 08/01/2020 ODAUS
GPTAT 79%R 0.8 GJUI -0.5 GJPI 73%R 120

SR IRWIN SHAGGY-P
USA 118726582 GT80K BBR 100 JH1F 7JE1424
CDCB GPTA S 08/01/2020 702DAUS 140HRDS 10%RIP
98%R 101M -0.03% -2F 21%ILE
98%R 0.01% 5P 64CM\$ 55NM\$ 41FM\$ -32GM\$
2.0PL -0.1LIV -3.2DPR -2.9CCR 0.9HCR 2.75SCS
0.1MFV 0.1DAB 0.0KET 0.5MAS 0.3MET 0.0RPL 2.43HTI
AJCA 08/01/2020 192DAUS
GPTAT 95%R 0.6 GJUI 10.1 GJPI 94%R 17

DAM:
AHLEM SHAGGY FINESSE J4385-P
USA 067674385 GT29K BBR 100 JH1F
TATTOO / J4385
DHIA HERD # 93-50-1216 CONTROL # 4385
1-10 305 2 16650 5.0 834 3.9 642 94DCR 2222C
2-10 284 3 19470 4.5 880 3.9 759 93DCR 2464C
305 2X ME AVG 3L 17543M 845F 690P 2311C

AHLEM UNRIVELED FINESSE 2537 80%
USA 073029288
TATTOO / J2537
DHIA HERD # 93-54-0856 CONTROL # 2537
1-09 290 3 15010 5.0 750 3.7 562 92DCR 1944C
2-09 305 2 18450 5.1 932 3.8 709 97DCR 2453C
3-09 305 3 20100 5.1 1024 3.7 734 96DCR 2538C
305 2X ME AVG 3L 19909M 1006F 751P 2598C
PPA -1431M -47F -41P / YD -1151M -34F -32P
CDCB PTA 08/01/2020 2RECS 61%R 13%ILE
-459M 0.03% -15F 0.02% -13P -154CM\$ -154NM\$ -154FM\$
-1.4PL 0.3LIV 1.5DPR 0.9CCR -0.8HCR 3.06SCS -107GM\$
-0.1MFV 0.1DAB 0.1KET 1.8MAS 0.3MET 0.2RPL 2.95HTI
AJCA 08/01/2020 PTAT 53%R -1.1 JUI -7.4
JPI 50%R -39

2-00 82% 3-01 90%
ST SR DF RA RW RL FA FU RH RUW UC UD TP TL RTR RTS
42 36 41 20 36 22 31 46 46 37 30 37 32 24 34 30
PPA 63M -32F 26P / YD 414M -7F 33P
CDCB GPTA S 08/01/2020 3RECS 81%R 81%ILE
-116M 0.02% -2F 0.05% 6P 180CM\$ 161NM\$ 121FM\$
3.3PL 0.6LIV -0.4DPR -0.5CCR 0.9HCR 2.80SCS 126GM\$
0.0MFV 0.1DAB 0.2KET 0.5MAS 0.3MET 0.0RPL 1.68HTI
AJCA 08/01/2020 GPTAT 82%R 0.8 GJUI 13.3
GJPI 76%R 40

SIRE: MOLLY BROOK ARROW UNRIVELED GJPI 14 17%ILE
SISTER(S):
AHLEM VALENTINO FINESSE 3517 77%
2-09 305 2 17690 4.8 850 3.6 640 98DCR 2213C

NEXT DAM:
AHLEM MEDALIST FINESSE 795 75%
2-09 245 3 15100 4.3 652 3.6 548 92DCR 1803C
SIRE: SUNSET CANYON MEDALIST-ET GJPI 18 31%ILE

4TH DAM:
AHLEM MCGWIRE FINESSE 32888 86%
6-11 292 3 19270 4.3 829 3.9 754 95DCR 2376C

LOT 5 LIBERTY VICEROY DARLENE 7016-P JE840003210235062 GT

BORN 10/29/2019 TATTOO / L016 P9 BBR 100
FEMALE EFI 8.2% AMERICAN ID 7016 / 7016
JH1F

LIBERTY JERSEY FARM BREEDER & OWNER
FALLON, NV
775-217-1287

CDCB GPTA S 08/01/2020 ORECS 75%R 98%ILE
374M 0.05% 29F -0.01% 12P 330CM\$ 329NM\$ 329FM\$
4.6PL 0.7LIV 3.0DPR 4.4CCR 4.2HCR 3.06SCS 359GM\$
0.1MFV 0.2DAB 0.0KET -0.5MAS 0.8MET 0.0RPL 1.31HTI
AJCA 08/01/2020 GPTAT 76%R 0.6 GJUI 5.3
GJPI 71%R 92
ST SR DF RA RW RL FA FU
0.7 0.4 0.5 L0.9 0.3 S0.3 S0.5 1.0
RH RUW UC UD TP TL RTR RTS
1.1 0.5 0.1 S0.3 C0.2 L0.2

SUNSET CANYON DOMINICAN-ET
USA 117013483 GT50K BBR 100 JH1F 11JE770
CDCB GPTA S 08/01/2020 5675DAUS 530HRDS 3%RIP
99%R 113M 0.04% 14F 28%ILE
99%R 0.00% 5P 97CM\$ 91NM\$ 81FM\$ 106GM\$
2.0PL 0.2LIV 1.9DPR 1.0CCR 3.1HCR 2.84SCS
-0.1MFV 0.2DAB -0.6KET 0.2MAS 0.8MET -0.1RPL -0.28HTI
AJCA 08/01/2020 1574DAUS
GPTAT 99%R -1.1 GJUI -11.3 GJPI 99%R 36

ALL LYNNS IMPULS VIRGINIA-ET 86%

USA 116159979 GT50K BBR 100 JH1F
TATTOO / A1164
DHIA HERD # 93-24-0331 CONTROL # 1164
2-02 305 3 18790 4.3 807 3.6 670 93DCR 2220C
3-09 305 3 22950 4.6 1053 3.6 815 71DCR 2813C
5-05 305 3 26290 6.0 1585 3.7 982 93DCR 3397C
305 2X ME AVG 3L 20910M 1063F 774P 2630C
PPA 1358M 127F 70P / YD 1123M 110F 63P
CDCB GPTA S 08/01/2020 3RECS 93%R 99%ILE
592M 0.08% 47F 0.05% 32P 401CM\$ 377NM\$ 325FM\$
3.2PL 1.3LIV -0.6DPR 1.3CCR 0.1HCR 2.95SCS 311GM\$
0.2MFV 0.1DAB 0.6KET -2.7MAS 0.5MET -0.2RPL -1.45HTI
AJCA 08/01/2020 GPTAT 91%R 0.1 GJUI -0.3
GJPI 90%R 92

SELLING OPEN

SIRE:
CDF VICEROY-ET
JE840003002447507 GT50K BBR 100 JH1F 11JE1179
CDCB GPTA S 08/01/2020 4587DAUS 203HRDS 37%RIP
99%R 893M 0.00% 43F 94%ILE
99%R 0.03% 40P 449CM\$ 430NM\$ 387FM\$ 418GM\$
4.0PL 1.0LIV 1.6DPR 3.9CCR 4.3HCR 3.11SCS
0.1MFV 0.3DAB -0.3KET -3.0MAS 1.2MET -0.2RPL -2.95HTI
AJCA 08/01/2020 2199DAUS
GPTAT 99%R 0.5 GJUI 3.0 GJPI 97%R 114

DAM:
JX LIBERTY DILLAN DARLENE 6024 {6}-P
JE840003138653989
TATTOO / L024
DHIA HERD # 88-01-9060 CONTROL # 6024
2-02 300 2 19410 4.2 811 3.7 722 91DCR 2301C
305 2X ME AVG 1L 24775M 991F 893P 2825C

2-08 88%
ST SR DF RA RW RL FA FU RH RUW UC UD TP TL RTR RTS
34 38 44 22 28 22 31 35 41 39 33 31 33 23 43 35

PPA 1612M 10F 33P / YD 1977M 9F 46P
CDCB PTA 08/01/2020 1RECS 49%R 89%ILE
136M -0.01% 5F -0.02% 1P 200CM\$ 202NM\$ 208FM\$
3.4PL 2.1LIV 3.5DPR 4.1CCR 1.8HCR 2.85SCS 252GM\$
0.0MFV 0.3DAB 0.0KET 0.6MAS 0.7MET 0.1RPL 2.71HTI
AJCA 08/01/2020 PTAT 37%R 0.5 JUI 4.0
JPI 41%R 65

DUTCH HOLLOW DILLAN-P
USA 067485211 GT80K BBR 100 JH1F 200JE245
CDCB GPTA S 08/01/2020 1300DAUS 187HRDS 10%RIP
99%R 167M 0.07% 23F 75%ILE
99%R -0.02% 1P 299CM\$ 303NM\$ 314FM\$ 385GM\$
3.7PL 2.1LIV 5.1DPR 6.3CCR 2.9HCR 2.90SCS
0.1MFV 0.6DAB 0.1KET -0.4MAS 0.7MET 0.0RPL 3.40HTI
AJCA 08/01/2020 536DAUS
GPTAT 98%R 0.1 GJUI 2.5 GJPI 96%R 97

JX LIBERTY DAZZLER DARLENE 5596 {5}
USA 173707227
TATTOO / L596
CDCB PTA 08/01/2020 ORECS 35%R 59%ILE
-300M 0.04% -7F 0.01% -9P 80CM\$ 76NM\$ 70FM\$
2.7PL 2.1LIV 2.0DPR 2.0CCR 0.7HCR 2.81SCS 101GM\$
-0.1MFV 0.0DAB -0.1KET 1.6MAS 0.8MET 0.2RPL 2.07HTI
AJCA 08/01/2020 PTAT 28%R 0.2 JUI 0.9
JPI 32%R 26
SIRE: SUNSET CANYON DAZZLER-ET GJPI 102 84%ILE

SISTER(S):
JX LIBERTY SWORD DARLENE 6114 {5} 70%
1-08 305 2 13840 5.1 708 3.9 533 89DCR 1844C

NEXT DAM:
JX LIBERTY LEON DARLENE 5100 {4}
SIRE: JX LIBERTY GANNON LEON 4412 {3}

4TH DAM:
LIBERTY MOR DARLENE 4270

POLLED Power Sale

LOT 6 COVINGTON COMET LEXI-P JE840003202129217

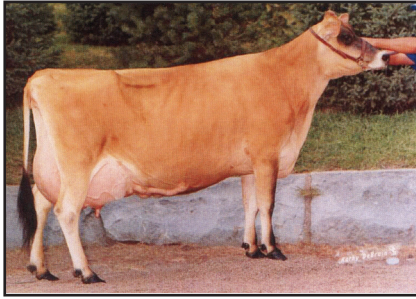

DUNCAN LADDIES SOONER LORA,
EXCELLENT-94%
Fifth Dam of Lot 6

BORN 09/10/2018 P3
FEMALE EFI 7.2% AMERICAN ID 101 / 101

COVINGTON JERSEYS & COVINGTON BREEDER & OWNER
LEON, IA
641-446-8427

PA -469M 17F -1P
93CM\$ 72NM\$ 26FM\$
0.6PL -0.9DPR -0.5CCR -1.0HCR 3.00SCS
PA TYPE -0.2 JPI 31%R 12
ST SR DF RA RW RL FA FU
-0.3 -0.2 -0.4 L0.3 -0.5 S0.2 S0.2 0.3
RH RUW UC UD TP TL RTR RTS
0.1 -0.6 -0.7 S1.0 W0.9 L0.6

BRED: 02/02/2020 DUE: 11/07/2020 TO
GOLDEN DREAM VALLEGRO COJACK-PP
USA 173316188
CDCB GPTA S 08/01/2020 0%RIP
75%R 440M -0.04% 13F 41%ILE
75%R 0.04% 25P 182CM\$ 166NM\$ 129FM\$ 73GM\$
1.9PL 0.2LIV -2.7DPR -2.9CCR -2.6HCR 3.15SCS
-0.1MFV 0.2DAB 0.0KET -0.9MAS 0.2MET 0.1RPL -1.53HTI
AJCA 08/01/2020 ODAUS
GPTAT 78%R 1.3 GJUI 9.4 GJPI 72%R 19

JER-Z-BOYZ CREDIBULL {6}-P-ET
USA 117979866 GT50K BBR 100 JH1F 11JE1164
CDCB GPTA S 08/01/2020 544DAUS 60HRDS 10%RIP
98%R 626M 0.12% 57F 88%ILE
98%R 0.02% 27P 386CM\$ 376NM\$ 353FM\$ 290GM\$
2.3PL 1.0LIV -1.6DPR -0.9CCR -2.0HCR 3.18SCS
-0.2MFV 0.2DAB 0.5KET -2.3MAS 0.2MET -0.2RPL -4.53HTI
AJCA 08/01/2020 335DAUS
GPTAT 98%R 1.1 GJUI 12.2 GJPI 95%R 84

DUTCH HOLLOW MOTIVATION CHEER-P-ET 82%
USA 067184828 GT8K BBR 100 JH1F
TATTOO / F828
DHIA HERD # 42-60-0008 CONTROL # 48280
1-09 293 3 14220 4.9 694 3.6 510 104DCR 1763C
305 2X ME AVG 2L 9982M 512F 388P 1333C
PPA -1208M -53F -46P / YD -926M -42F -36P
CDCB GPTA S 08/01/2020 2RECS 84%R 29%ILE
76M -0.01% 1F -0.02% -2P -42CM\$ -38NM\$ -27FM\$
-0.4PL 1.1LIV -1.9DPR -3.1CCR -0.2HCR 2.87SCS -91GM\$
0.1MFV -0.1DAB 0.0KET 1.1MAS 0.3MET 0.1RPL 2.63HTI
AJCA 08/01/2020 GPTAT 81%R -0.4 GJUI -1.6
GJPI 78%R -18

SIRE:
MULTI-ROSE CREDIBULL COMET-PP-ET
JE840003014373525 GT13K BBR 100 JH1F 54JE625
CDCB GPTA S 08/01/2020 29DAUS 7HRDS 10%RIP
86%R 239M 0.07% 27F 36%ILE
87%R 0.00% 9P 140CM\$ 137NM\$ 131FM\$ 73GM\$
0.4PL 0.2LIV -2.0DPR -2.3CCR -0.8HCR 3.00SCS
-0.1MFV 0.1DAB 0.3KET -1.3MAS -0.1MET 0.0RPL -2.47HTI
AJCA 08/01/2020 27DAUS
GPTAT 85%R 0.2 GJUI 6.5 GJPI 80%R 26

SUNSET CANYON MICHAEL-ET
USA 112235080 GT50K BBR 100 JH1F 54JE555
CDCB GPTA S 08/01/2020 79DAUS 21HRDS 10%RIP
93%R -926M 0.28% 13F 13%ILE
93%R 0.11% -11P -51CM\$ -76NM\$ -132FM\$ -74GM\$
-2.2PL -0.4LIV -0.7DPR 0.4CCR -1.4HCR 3.09SCS
0.1MFV -0.4DAB 0.1KET 0.9MAS 0.4MET 0.2RPL 1.14HTI
AJCA 08/01/2020 65DAUS
GPTAT 91%R -1.0 GJUI -12.1 GJPI 88%R -32

DAM:
COVINGTON MICHAEL LEXI
USA 118084561
TATTOO / C722
DHIA HERD # 42-27-4500 CONTROL # 722
1-10 305 2 12600 5.9 743 4.0 510 94DCR 1766C
3-01 305 2 13830 6.1 842 4.1 572 96DCR 1981C
4-01 305 2 15820 5.8 915 4.2 668 97DCR 2314C
5-03 305 2 15230 5.8 888 4.1 619 97DCR 2144C
305 2X ME AVG 4L 16209M 951F 665P 2302C

COVINGTON APOCALYPSE LORNA 92%
USA 116196648
TATTOO / C583
DHIA HERD # 42-19-0300 CONTROL # 583
1-10 305 2 11660 4.5 527 3.3 386 95DCR 1333C
2-11 305 2 12880 5.4 693 3.9 498 97DCR 1723C
4-00 305 2 16460 5.2 858 3.8 625 96DCR 2162C
5-02 305 2 14980 5.6 842 3.9 584 96DCR 2021C
6-03 305 2 14920 5.3 797 4.0 592 96DCR 2049C
7-04 305 2 16460 5.9 978 4.0 664 95DCR 2299C
8-04 305 2 16080 5.2 838 3.9 634 97DCR 2195C
9-05 305 2 19020 5.5 1039 3.8 732 97DCR 2533C
305 2X ME AVG 8L 16385M 875F 624P 2158C
PPA -2555M -54F -44P / YD -2547M -46F -51P
CDCB PTA 08/01/2020 5RECS 65%R 22%ILE
-1272M 0.21% -20F 0.10% -26P -63CM\$ -82NM\$ -126FM\$
2.3PL 0.9LIV 2.2DPR 2.8CCR -1.1HCR 2.97SCS -37GM\$
-0.2MFV -0.1DAB -0.3KET 1.6MAS 0.4MET 0.0RPL 0.10HTI
AJCA 08/01/2020 PTAT 54%R -0.2 JUI -0.3
JPI 53%R -19
SIRE: SUNSET CANYON APOCALYPSE-ET GJPI -40 8%ILE

3-01 85% 3-08 88% 4-03 90% 5-07 91%
ST SR DF RA RW RL FA FU RH RUW UC UD TP TL RTR RTS
36 34 44 23 29 22 27 22 36 34 34 21 26 29 32 32
PPA -2159M 77F 15P / YD -2380M 34F -9P
CDCB PTA 08/01/2020 4RECS 53%R 40%ILE
-1177M 0.32% 7F 0.16% -11P 46CM\$ 7NM\$ -79FM\$
0.7PL 0.3LIV 0.3DPR 1.3CCR -1.2HCR 3.00SCS 10GM\$
-0.1MFV -0.3DAB -0.1KET 1.3MAS 0.4MET 0.1RPL -0.02HTI
AJCA 08/01/2020 PTAT 50%R -0.6 JUI -4.9
JPI 44%R -2

SISTER(S):
COVINGTON GOLDSTAR LORETTA 86%
2-00 305 2 11780 4.6 546 3.4 403 95DCR 1392C
COVINGTON MATINEE LORENE 82%
4-02 305 2 22200 5.1 1142 3.8 835 95DCR 2889C
COVINGTON MILAD LETTY 94%
4-10 305 2 14770 6.3 930 4.2 618 96DCR 2141C
COVINGTON MICHAEL LORI 88%
4-00 305 2 16320 5.9 956 4.2 688 97DCR 2384C

SISTER(S):
COVINGTON KUHNE LORIN 88%
2-11 305 2 13140 5.3 700 3.3 434 87DCR 1498C
COVINGTON MICHAEL LONDON 90%
4-02 305 2 19250 4.8 918 3.6 692 95DCR 2392C

NEXT DAM:
CENTURION DC LORI 90%
5-07 305 2 17270 5.2 900 3.4 589 97DCR 2035C
SIRE: SOONER CENTURION-ET GJPI -68 3%ILE

4TH DAM:
DUNCAN CHIEF LADDIE LORI 91%
5-05 305 2 18500 5.0 920 3.4 627 94DCR 2166C
1ST SENIOR 2-YEAR-OLD, 1999 NEBRASKA STATE FAIR
1ST AGED COW, 2004 NEBRASKA STATE FAIR
2ND 3-YEAR-OLD, 2000 NEBRASKA STATE FAIR
2ND 4-YEAR-OLD, 2001 NEBRASKA STATE FAIR
2ND 5-YEAR-OLD, 2002 NEBRASKA STATE FAIR

POLLED Power Sale

LOT 7 COVINGTON CASE BB MAID-P JE840003142495150

BORN 04/19/2018
DHIA HERD # 42-27-4500 CONTROL # 62
FEMALE EFI 8.5% AMERICAN ID 62 / 62

COVINGTON JERSEYS & COVINGTON BREEDER & OWNER
LEON, IA
641-446-8427

2-00 82%
ST SR DF RA RW RL FA FU RH RUW UC UD TP TL RTR RTS
34 31 33 29 26 34 35 34 35 34 31 29 32 26 44 31

PPA 947M -57F -5P / YD 1741M -66F 2P
CDCB PTA 08/01/2020 1RECS 38%R 28%ILE
330M -0.12% -9F -0.04% 3P -59CM\$ -47NM\$ -23FM\$
0.8PL -1.3LIV -1.9DPR -2.2CCR 0.8HCR 3.01SCS -91GM\$
0.0MFV 0.0DAB -0.1KET 0.4MAS 0.2MET 0.2RPL 0.77HTI
AJCA 08/01/2020 PTAT 35%R 0.9 JUI 1.7
JPI 33%R -25

ST SR DF RA RW RL FA FU
1.3 1.1 0.7 L0.1 0.4 P0.5 S0.2 0.5
RH RUW UC UD TP TL RTR RTS
0.3 0.8 0.4 D0.2 C0.7 L0.7 C0.5 B0.3

KASH IN SANTANA-P-ET
USA 067253405 GT50K BBR 100 JH1F 7JE1273
CDCB GPTA S 08/01/2020 400DAUS 127HRDS 5%RIP
98%R 520M -0.05% 14F 33%ILE
98%R 0.02% 23P 130CM\$ 117NM\$ 90FM\$ 45GM\$
0.7PL -1.2LIV -2.5DPR -2.1CCR 0.0HCR 2.96SCS
0.1MFV 0.0DAB 0.0KET 0.2MAS 0.5MET 0.0RPL 1.52HTI
AJCA 08/01/2020 258DAUS
GPTAT 97%R 0.6 GJUI 5.2 GJPI 95%R 23

DUTCH HOLLOW IRWIN CASSIDY-P-ET 86%
JE840003123600623 GT13K BBR 100 JH1F
TATTOO / G540
DHIA HERD # 21-10-0357 CONTROL # 5540
1-09 305 3 21020 4.5 950 3.3 686 101DCR 2368C
3-04 305 3 22830 5.3 1219 3.5 804 102DCR 2779C
4-04 305 3 23750 5.7 1353 3.9 933 102DCR 3230C
5-04 305 3 23280 5.8 1349 3.5 813 103DCR 2810C
305 2X ME AVG 4L 22353M 1209F 806P 2785C
PPA 2067M 134F 63P / YD 1537M 88F 49P
CDCB GPTA S 08/01/2020 4RECS 85%R 87%ILE
303M 0.01% 16F -0.01% 8P 189CM\$ 189NM\$ 190FM\$
3.2PL 0.1LIV -1.7DPR -1.9CCR 0.7HCR 2.92SCS 118GM\$
0.2MFV 0.0DAB 0.1KET 0.5MAS -0.3MET 0.2RPL 3.02HTI
AJCA 08/01/2020 GPTAT 83%R 1.0 GJUI 10.7
GJPI 79%R 42

FRESH: 04/09/2020
BRED: 06/29/2020 DUE: 04/04/2021 TO
COVINGTON MAID OF MAGIC-P
JE840003202129242 54JE886
CDCB GPTA S 08/01/2020 0%RIP
73%R 25M 0.04% 9F 44%ILE
74%R 0.01% 2P 179CM\$ 173NM\$ 162FM\$ 125GM\$
2.6PL 0.8LIV -1.1DPR -0.8CCR 0.3HCR 2.79SCS
0.1MFV 0.2DAB 0.1KET 0.1MAS -0.1MET 0.0RPL 2.17HTI
AJCA 08/01/2020 ODAUS
GPTAT 76%R 0.9 GJUI 14.5 GJPI 70%R 41

SIRE:
DUTCH HOLLOW SANTANA CASE-PP-ET
JE840003131737417 GT29K BBR 100 JH1F 54JE636
CDCB GPTA S 08/01/2020 100%RIP
80%R 523M -0.10% 3F 22%ILE
81%R -0.01% 17P 71CM\$ 70NM\$ 67FM\$ -9GM\$
1.0PL -0.3LIV -2.8DPR -3.2CCR 0.0HCR 3.04SCS
0.1MFV 0.0DAB 0.0KET 0.6MAS 0.0MET 0.2RPL 2.17HTI
AJCA 08/01/2020 4DAUS
GPTAT 80%R 0.8 GJUI 5.7 GJPI 76%R 9

DAM:
COVINGTON BARNABAS MAID
JE840003132668462
DHIA HERD # 42-27-4500 CONTROL # 912
2-01 190 2 9700 4.2 412 3.4 329 86DCR 1114C
305 2X ME AVG 1L 17300M 753F 609P 2048C

2-04 86%
ST SR DF RA RW RL FA FU RH RUW UC UD TP TL RTR RTS
36 35 33 25 36 26 32 44 37 37 32 33 33 18 36 31

PPA 1219M 5F 32P / YD 2495M 33F 71P
CDCB PTA 08/01/2020 1RECS 50%R 23%ILE
-16M -0.04% -10F -0.02% -4P -76CM\$ -71NM\$ -59FM\$
0.6PL -2.3LIV -1.0DPR -1.2CCR 1.7HCR 2.97SCS -83GM\$
-0.1MFV 0.0DAB -0.2KET 0.2MAS 0.4MET 0.3RPL -0.58HTI
AJCA 08/01/2020 PTAT 48%R 0.8 JUI 2.4
JPI 46%R -26

SISTER(S):
COVINGTON COMET QUEEN MAID-P 85%
2-00 305 2 12330 5.0 617 3.6 449 96DCR 1552C

JARS OF CLAY BARNABAS
USA 067342492 GT80K BBR 100 JH1F 7JE1294
CDCB GPTA S 08/01/2020 5192DAUS 840HRDS 23%RIP
99%R 228M 0.00% 11F 18%ILE
99%R -0.01% 6P 27CM\$ 30NM\$ 34FM\$ -40GM\$
-0.1PL -4.2LIV -3.7DPR -3.8CCR 0.7HCR 3.04SCS
0.0MFV 0.0DAB 0.0KET 0.4MAS 0.1MET 0.4RPL 0.98HTI
AJCA 08/01/2020 2250DAUS
GPTAT 99%R 1.7 GJUI 11.5 GJPI 99%R -16

COVINGTON DOMINICAN QUEEN MAID 91%
USA 118477152 GT8K BBR 100 JH1F
TATTOO / C754
DHIA HERD # 42-27-4500 CONTROL # 754
1-11 305 2 9820 4.7 463 3.5 342 95DCR 1182C
2-11 305 2 13730 4.9 673 3.6 498 96DCR 1722C
4-00 305 2 14080 5.0 700 3.6 502 97DCR 1735C
5-01 305 2 16410 4.8 787 3.6 598 97DCR 2068C
6-06 305 2 16540 5.2 853 3.6 602 97DCR 2082C
305 2X ME AVG 5L 14940M 733F 540P 1866C
PPA -2763M -138F -102P / YD -2001M -88F -69P
CDCB GPTA S 08/01/2020 5RECS 82%R 22%ILE
-344M 0.02% -13F -0.01% -15P -84CM\$ -78NM\$ -65FM\$
1.2PL -0.4LIV 1.6DPR 1.5CCR 2.7HCR 2.91SCS -38GM\$
-0.1MFV 0.0DAB -0.4KET 0.1MAS 0.8MET 0.2RPL -0.93HTI
AJCA 08/01/2020 GPTAT 82%R -0.3 GJUI -2.7
GJPI 77%R -7

SIRE: SUNSET CANYON DOMINICAN-ET GJPI 36 28%ILE

SISTER(S):
COVINGTON VALENTINO K MAID 92%
4-03 305 2 16990 4.8 823 3.9 658 96DCR 2231C

NEXT DAM:
COVINGTON KING MAID 92%
3-11 288 2 14720 4.5 665 3.5 514 96DCR 1775C
SIRE: BELLES KING-ET JPI -60 3%ILE

4TH DAM:
SUNSET CANYON CENTURION L MAID 2-ET 94%
5-09 305 2 17730 5.8 1028 3.7 662 97DCR 2290C



**SUNSET CANYON CENTURION L
MAID 2-ET**

Fourth Dam of Lot 7



**SUNSET CANYON LEMVIG MAID 4-ET,
EXCELLENT-93%**

Fifth Dam of Lot 7



TENN HAUG E MAID, EXCELLENT-93%

Sixth Dam of Lot 7

POLLED Power Sale



JX AVI-LANCHE MARLO HONEY
16794 {3}-P
Dam of Lot 8

LOT 8 JX AVI-LANCHE DISCO HONEY 25398 {4}-P-ET JE840003148504294 GT

BORN 03/16/2018 BBR 100
DHIA HERD # 35-62-1249 CONTROL # 25398
FEMALE EFI 8.3% AMERICAN ID 25398 / 25398
JH1F

SELECT SIRES INC - SIRE DEPT OWNER
PLAIN CITY, OH
614-873-4683

AVILA RICHARD & JENNIFER M BREEDER
DALHART, TX

2-00 112 2 7891 4.0 317 3.1 245 RIP

PPA 3901M 94F 102P / YD 6185M 141F 155P
CDCB GPTA S 08/01/2020 1RECS 78%R 99%ILE
261M -0.02% 9F 0.00% 9P 350CM\$ 346NM\$ 339FM\$
6.1PL 2.1LIV 1.1DPR 0.5CCR 0.9HCR 2.90SCS 315GM\$
0.3MFV 0.4DAB 0.0KET 0.5MAS -0.2MET 0.0RPL 5.62HTI
AJCA 08/01/2020 GPTAT 78%R 1.8 GJUI 21.4

ST SR DF RA RW RL FA FU GJPI 73%R 79
1.3 0.4 1.2 H2.1 1.3 P1.1 S2.1 4.5
RH RUW UC UD TP TL RTR RTS
1.9 1.0 0.7 S4.6 C1.0 S0.1

SHAN-MAR HILARIO CHISEL-ET
USA 067108037 GT80K BBR 100 JH1F 7JE1375
CDCB GPTA S 08/01/2020 58DAUS 13HRDS 16%RIP
94%R -354M 0.21% 27F 53%ILE
95%R 0.09% 5P 237CM\$ 210NM\$ 153FM\$ 201GM\$
2.1PL -0.4LIV 0.7DPR 0.3CCR 0.8HCR 2.93SCS
0.1MFV 0.3DAB -0.2KET 0.5MAS 0.3MET 0.1RPL 3.15HTI
AJCA 08/01/2020 47DAUS
GPTAT 93%R 0.7 GJUI 0.3 GJPI 89%R 47

SUNSET CANYON DZZLER V MAID 2348 90%
USA 118706113 GT8K BBR 100 JH1F

TATTOO / C348
DHIA HERD # 46-34-0120 CONTROL # 2348
1-10 305 2 19100 5.6 1066 3.7 702 103DCR 2428C
2-11 305 2 24380 6.4 1566 4.0 983 103DCR 3404C
4-01 269 2 22690 6.3 1438 4.1 935 103DCR 3239C
4-11 305 2 22980 6.5 1492 4.1 939 103DCR 3252C
305 2X ME AVG 4L 25037M 1523F 987P 3417C
PPA 2190M 181F 100P / YD 138M 54F 16P
CDCB GPTA S 08/01/2020 5RECS 89%R 95%ILE
-339M 0.12% 8F 0.04% -4P 277CM\$ 264NM\$ 238FM\$
5.3PL 3.4LIV 1.3DPR 1.4CCR 3.3HCR 2.85SCS 248GM\$
0.2MFV 0.3DAB 0.4KET 0.2MAS 1.2MET 0.3RPL 4.81HTI
AJCA 08/01/2020 GPTAT 86%R 1.2 GJUI 13.1
GJPI 83%R 61

FRESH: 04/11/2020
BRED: 08/14/2020 DUE: 05/20/2021 TO
AVI-LANCHE KIAWA DIMITRI-P-ET
JE840003148506979 507JE1814
CDCB GPTA S 08/01/2020 0%RIP
73%R 393M 0.18% 57F 97%ILE
73%R 0.09% 35P 524CM\$ 482NM\$ 394FM\$ 402GM\$
4.6PL -0.3LIV -0.8DPR 0.0CCR 1.3HCR 2.80SCS
0.0MFV 0.0DAB 0.4KET -0.6MAS 0.3MET 0.0RPL -0.44HTI
AJCA 08/01/2020 ODAUS
GPTAT 75%R 0.9 GJUI 9.0 GJPI 68%R 131
BRED USING SEXED SEMEN
DONOR DAM
LOCATED AT GENSTART IN WISCONSIN

BROTHER(S):
JX AVI-LANCHE KOBE HOOPTIE {4}-P-ET AT ACCELERATED
GJPI 113 97%ILE

SISTER(S):
JX AVI-LANCHE GARNETT HONEY 25271 {4}-P-ET 81%
JX AVI-LANCHE JODECI HONEY 25327 {4}-ET 82%
JX AVI-LANCHE LISTOWEL HONEY 25488 {4}-ET
RANKS ON THE TOP 300 GJPI HEIFER LIST
JX AVI-LANCHE LISTOWEL HONEY 25523 {4}-ET
RANKS ON THE TOP 300 GJPI HEIFER LIST
JX AVI-LANCHE MESSI HONEY 25576 {4} 83%
RANKS ON THE TOP 1-1/2% LIST FOR GJPI

SIRE:
OAKLANE DAZZLER DISCO 2127-ET
USA 067742127 GT99K BBR 100 JH1F 7JE1528
CDCB GPTA S 08/01/2020 1878DAUS 172HRDS 79%RIP
99%R -440M 0.03% -15F 32%ILE
99%R 0.01% -14P 102CM\$ 101NM\$ 100FM\$ 88GM\$
4.7PL 2.0LIV 0.6DPR 0.4CCR 2.0HCR 2.88SCS
0.2MFV 0.4DAB 0.2KET 0.2MAS 0.9MET 0.2RPL 4.85HTI
AJCA 08/01/2020 769DAUS
GPTAT 98%R 1.3 GJUI 12.9 GJPI 93%R 12

DAM:
JX AVI-LANCHE MARLO HONEY 16794 {3}-P
JE840003131651674 GT29K BBR 93 JH1F
DHIA HERD # 74-95-4502 CONTROL # 16794

1-09 305 2 17340 4.8 839 3.7 648 103DCR 2241C
2-11 305 2 21050 4.6 970 3.6 760 102DCR 2605C
305 2X ME AVG 2L 23331M 1088F 862P 2934C

1-10 85% 2-04 86% 3-10 88%
ST SR DF RA RW RL FA FU RH RUW UC UD TP TL RTR RTS
30 37 41 25 36 20 31 43 38 38 23 25 35 23 32 31

PPA 1726M 103F 94P / YD 1381M 85F 76P
CDCB GPTA S 08/01/2020 2RECS 86%R 99%ILE
550M 0.06% 40F 0.03% 27P 376CM\$ 360NM\$ 325FM\$
3.1PL 0.9LIV -1.0DPR -2.0CCR -0.8HCR 3.06SCS 285GM\$
0.3MFV 0.3DAB -0.1KET 0.2MAS -1.1MET -0.1RPL 4.15HTI
AJCA 08/01/2020 GPTAT 84%R 1.4 GJUI 8.1
GJPI 79%R 83

RANKS ON THE TOP 1-1/2% LIST FOR GJPI

JX FARIA BROTHERS MARLO {2}-ET
JE840003011610022 GT99K BBR 87 14JE652
CDCB GPTA M 08/01/2020 7122DAUS 272HRDS 27%RIP
99%R 62M 0.16% 37F 83%ILE
99%R 0.02% 7P 344CM\$ 336NM\$ 318FM\$ 261GM\$
4.9PL 1.4LIV -0.7DPR -1.8CCR 0.5HCR 3.00SCS
0.5MFV 0.4DAB -0.5KET 0.7MAS -2.4MET -0.4RPL 6.34HTI
AJCA 08/01/2020 1732DAUS
GPTAT 99%R 1.6 GJUI 10.9 GJPI 99%R 68M

AVI-LANCHE LIMELIGHT HONEY 14077-P 86%
USA 067614077 GT13K BBR 100 JH1F
TATTOO / A4077
DHIA HERD # 74-95-4502 CONTROL # 14077
1-06 305 2 18370 4.9 900 3.5 642 103DCR 2219C
3-00 305 2 21100 4.8 1011 3.7 790 103DCR 2713C
4-00 286 2 20630 5.2 1083 3.9 804 102DCR 2783C
305 2X ME AVG 3L 23721M 1152F 875P 3004C
PPA 2186M 126F 81P / YD 1330M 74F 52P
CDCB GPTA S 08/01/2020 4RECS 84%R 93%ILE
327M 0.03% 22F 0.00% 12P 236CM\$ 233NM\$ 226FM\$
2.1PL 0.9LIV 0.2DPR 0.3CCR 1.2HCR 3.02SCS 212GM\$
0.0MFV 0.3DAB -0.1KET 0.4MAS -0.1MET 0.1RPL 1.96HTI
AJCA 08/01/2020 GPTAT 82%R 1.2 GJUI 10.8
GJPI 78%R 56
SIRE: CAL-MART CRITIC LIMELIGHT {6}-P GJPI 85 77%ILE

SISTER(S):
AVI-LANCHE TYBO HONEY 15755 83%
3-08 297 2 19600 4.6 892 3.7 720 102DCR 2426C

NEXT DAM:
D&E VALENTINO HONEY 8627 92%
5-10 297 2 23300 4.0 928 3.3 772 102DCR 2552C
SIRE: ALL LYNNS LOUIE VALENTINO-ET GJPI 9 29%ILE

4TH DAM:
D&E ACADEMY HONEY 5187 83%
1-09 305 2 19610 4.6 901 3.3 648 101DCR 2238C

POLLED Power Sale

LOT 9 COVINGTON ZORRO PRINCESS MAID-P JE840003142495094

BORN 04/26/2017
DHIA HERD # 42-27-4500 CONTROL # 6
FEMALE EFI 8.5% AMERICAN ID 6 / 6

1-11 305 2 13580 4.3 589 3.4 467 96DCR 1588C
305 2X ME AVG 1L 17540M 756F 609P 2052C

2-04 85% 3-00 85%
ST SR DF RA RW RL FA FU RH RUW UC UD TP TL RTR RTS
35 29 35 27 29 29 36 32 35 37 33 23 28 16 33 23

PPA -678M -87F -43P / YD 57M -56F -20P
CDCB PTA 08/01/2020 2RECS 46%R 58%ILE
-144M -0.02% -12F 0.00% -5P 72CM\$ 71NM\$ 69FM\$
3.5PL 1.0LIV 1.4DPR 1.7CCR 0.8HCR 2.87SCS 82GM\$
0.0MFV 0.1DAB 0.4KET 0.8MAS 0.7MET 0.2RPL 2.72HTI
AJCA 08/01/2020 PTAT 45%R 0.5 JUI 0.6
JPI 38%R 21
ST SR DF RA RW RL FA FU
-0.1 0.1 0.3 HO.3 -0.2 PO.8 SO.9 0.0
RH RUW UC UD TP TL RTR RTS
0.2 -0.3 0.7 SO.4 WO.8 LO.3 WO.4 CO.2

FRESH: 04/18/2020
BRED: 07/24/2020 DUE: 04/29/2021 TO
DUPAT DILBERT-P-ET
JE840003127607529 97JE195
CDCB GPTA S 08/01/2020 0%RIP
78%R 344M 0.03% 24F 81%ILE
78%R 0.00% 12P 336CM\$ 332NM\$ 325FM\$ 392GM\$
3.7PL 1.5LIV 4.3DPR 5.2CCR 1.7HCR 2.96SCS
0.0MFV 0.3DAB 0.2KET 0.5MAS 0.8MET -0.1RPL 2.70HTI
AJCA 08/01/2020 ODAUS
GPTAT 79%R 0.4 GJUI 7.7 GJPI 74%R 104

SIRE:
TOG ZORRO-PP-ET
JE840003125202110 GT13K BBR 100 JH1F 54JE266
CDCB GPTA S 08/01/2020 32DAUS 5HRDS 6%RIP
87%R -827M 0.22% 6F 48%ILE
88%R 0.07% -15P 211CM\$ 191NM\$ 150FM\$ 210GM\$
4.7PL 2.0LIV 2.5DPR 2.5CCR 0.7HCR 2.80SCS
-0.1MFV 0.0DAB 0.6KET 2.0MAS 0.8MET 0.3RPL 3.70HTI
AJCA 08/01/2020 30DAUS
GPTAT 85%R 0.6 GJUI 6.6 GJPI 81%R 45

DAM:
COVINGTON PRINCE D MAID
JE840003014373314
DHIA HERD # 42-27-4500 CONTROL # 872
2-00 305 2 14340 3.8 545 3.3 473 95DCR 1526C
3-01 305 2 16890 4.3 733 3.5 597 96DCR 2000C
4-01 221 2 14990 4.1 622 3.4 507 94DCR 1696C
305 2X ME AVG 3L 18847M 773F 644P 2127C
2-07 82% 3-02 87% 4-05 91%
ST SR DF RA RW RL FA FU RH RUW UC UD TP TL RTR RTS
39 36 43 20 38 27 36 38 42 36 36 27 26 25 34 35
PPA 1565M -49F 38P / YD 1431M -29F 37P
CDCB PTA 08/01/2020 3RECS 57%R 60%ILE
446M -0.14% -9F -0.01% 15P 83CM\$ 80NM\$ 74FM\$
2.3PL 0.0LIV 0.2DPR 0.8CCR 0.8HCR 2.98SCS 69GM\$
0.1MFV 0.2DAB 0.3KET -0.3MAS 0.7MET 0.0RPL 2.00HTI
AJCA 08/01/2020 PTAT 50%R 0.2 JUI 0.5
JPI 49%R 27

SISTER(S):
COVINGTON COMET MAID-P 86%
3-01 305 2 16800 4.3 726 3.5 580 97DCR 1964C

COVINGTON JERSEYS & COVINGTON BREEDER & OWNER
LEON, IA
641-446-8427

JER-Z-BOYZ CRITIQUE-P-ET
USA 117979820 GT50K BBR 100 JH1F 11JE1162
CDCB GPTA S 08/01/2020 228DAUS 64HRDS 5%RIP
96%R -771M 0.28% 20F 63%ILE
97%R 0.12% -4P 285CM\$ 253NM\$ 182FM\$ 248GM\$
3.3PL 2.1LIV 1.1DPR 1.9CCR 1.5HCR 2.89SCS
-0.1MFV 0.1DAB 0.6KET 1.9MAS 0.2MET 0.2RPL 3.71HTI
AJCA 08/01/2020 131DAUS
GPTAT 95%R 0.9 GJUI 9.4 GJPI 92%R 67

TRANS OVA CRITIC STEPHANIE E454-P-ET 88%
JE840003011048735 GT8K BBR 100 JH1C
DHIA HERD # 42-60-0851 CONTROL # 5454
2-04 305 3 21650 4.7 1016 3.6 785 104DCR 2713C
3-06 295 3 18300 5.2 944 3.8 693 104DCR 2398C
4-06 264 2 18230 4.7 849 3.8 685 103DCR 2309C
7-00 249 3 19190 4.9 948 3.8 734 90DCR 2536C
305 2X ME AVG 5L 19334M 972F 746P 2564C
PPA -1275M 42F -21P / YD -959M 38F -10P
CDCB GPTA S 08/01/2020 5RECS 87%R 63%ILE
-680M 0.18% 5F 0.06% -13P 103CM\$ 87NM\$ 55FM\$
2.5PL 0.8LIV 0.6DPR 0.1CCR -1.3HCR 2.82SCS 77GM\$
-0.2MFV 0.1DAB 0.6KET 1.7MAS 0.7MET 0.3RPL 2.60HTI
AJCA 08/01/2020 GPTAT 82%R 0.8 GJUI 6.5
GJPI 81%R 12

WINDHAVENS VISIONARY PRINCE
USA 118065166 GT50K BBR 100 JH1C 14JE606
CDCB GPTA S 08/01/2020 491DAUS 104HRDS 38%RIP
98%R 753M -0.09% 17F 64%ILE
98%R 0.04% 36P 286CM\$ 267NM\$ 223FM\$ 237GM\$
1.6PL 0.0LIV -0.3DPR 0.8CCR -0.1HCR 3.12SCS
0.2MFV 0.3DAB 0.8KET -1.1MAS 0.6MET 0.0RPL 2.65HTI
AJCA 08/01/2020 243DAUS
GPTAT 97%R 1.1 GJUI 6.6 GJPI 94%R 68

COVINGTON DOMINICAN MAID 90%
USA 118085151 GT8K BBR 100 JH1F
TATTOO / C725
DHIA HERD # 42-27-4500 CONTROL # 725
1-10 292 2 13020 4.7 617 3.6 466 94DCR 1611C
2-10 305 2 14950 4.9 730 3.7 549 96DCR 1899C
3-10 305 2 17290 4.9 843 3.8 651 96DCR 2252C
4-11 305 2 14830 4.8 714 3.8 564 97DCR 1925C
5-11 239 2 13670 4.8 654 3.7 510 92DCR 1754C
305 2X ME AVG 5L 16778M 810F 625P 2155C
PPA -793M -56F -8P / YD -694M -42F -12P
CDCB GPTA S 08/01/2020 5RECS 82%R 28%ILE
-470M 0.01% -21F 0.04% -9P -37CM\$ -46NM\$ -67FM\$
3.0PL 0.0LIV 0.7DPR 0.9CCR 1.7HCR 2.93SCS -40GM\$
0.0MFV 0.1DAB -0.3KET 0.5MAS 0.8MET 0.1RPL 1.29HTI
AJCA 08/01/2020 GPTAT 82%R -0.4 GJUI -3.0
GJPI 77%R -2
SIRE: SUNSET CANYON DOMINICAN-ET GJPI 36 28%ILE

SISTER(S):
COVINGTON TBONE MAID 94%
5-07 305 2 16750 6.2 1044 3.9 660 96DCR 2285C
COVINGTON DUNCAN MAID 85%
2-11 305 2 12950 5.1 664 3.8 486 97DCR 1681C
COVINGTON DOMINIC MAID 82%
2-01 305 2 11540 4.8 556 3.5 407 95DCR 1407C

NEXT DAM:
COVINGTON BIESTAR MAID 93%
8-03 305 2 16530 5.0 820 3.8 629 97DCR 2176C
SIRE: ISAU BUSHLEA BROOK BIESTAR GJPI -149 2%ILE

4TH DAM:
SUNSET CANYON CENTURION L MAID 2-ET 94%
5-09 305 2 17730 5.8 1028 3.7 662 97DCR 2290C



**SUNSET CANYON CENTURION L
MAID 2-ET**
Fourth Dam of Lot 9



**SUNSET CANYON LEMVIG MAID 4-ET,
EXCELLENT-93%**
Fifth Dam of Lot 9



TENN HAUG E MAID, EXCELLENT-93%
Sixth Dam of Lot 9

POLLED Power Sale

LOT 10 COVINGTON ZORRO MAGGIE-P JE840003132668525



WOODY LEE MARILYN {6}
Fourth Dam of Lot 10



COVINGTON RENEGADE MIRANDA
Sister to the Grandam of Lot 10

BORN 03/07/2017
DHIA HERD # 42-27-4500 CONTROL # 975
FEMALE EFI 7.4% AMERICAN ID 975 / 975

2-00 305 2 11070 5.7 632 4.0 442 96DCR 1530C
305 2X ME AVG 1L 13917M 793F 563P 1949C

2-06 84%
ST SR DF RA RW RL FA FU RH RUW UC UD TP TL RTR RTS
36 27 37 25 27 31 28 38 36 33 34 35 25 16 36 35

PPA -3390M -29F -77P / YD -3350M 20F -57P
CDCB PTA 08/01/2020 1RECS 43%R 42%ILE
-1073M 0.25% -2F 0.08% -24P 30CM\$ 15NM\$ -17FM\$
2.2PL 1.0LIV 1.4DPR 1.7CCR -0.2HCR 2.91SCS 37GM\$
-0.1MFV -0.1DAB 0.2KET 1.7MAS 0.5MET 0.2RPL 2.06HTI
AJCA 08/01/2020 PTAT 39%R 0.3 JUI 0.0

JPI 35%R -4
ST SR DF RA RW RL FA FU
0.2 0.1 0.4 HO.4 -0.2 PO.3 SO.9 -0.4
RH RUW UC UD TP TL RTR RTS
0.0 -0.2 0.4 SO.3 WO.5 LO.4 WO.1 BO.3

FRESH: 06/16/2020
SELLING OPEN

SIRE:
TOG ZORRO-PP-ET
JE840003125202110 GT13K BBR 100 JH1F 54JE626
CDCB GPTA S 08/01/2020 32DAUS 5HRDS 6%RIP
87%R -827M 0.22% 6F 48%ILE
88%R 0.07% -15P 211CM\$ 191NM\$ 150FM\$ 210GM\$
4.7PL 2.0LIV 2.5DPR 2.5CCR 0.7HCR 2.80SCS
-0.1MFV 0.0DAB 0.6KET 2.0MAS 0.8MET 0.3RPL 3.70HTI
AJCA 08/01/2020 30DAUS
GPTAT 85%R 0.6 GJUI 6.6 GJPI 81%R 45

DAM:
COVINGTON MICHAEL MARGIE
JE840003014373321
DHIA HERD # 42-27-4500 CONTROL # 865
1-11 204 2 8420 4.2 350 3.2 268 87DCR 925C
305 2X ME AVG 1L 14389M 614F 478P 1642C

PPA -1936M -34F -55P / YD -2792M -115F -87P
CDCB PTA 08/01/2020 1RECS 48%R 15%ILE
-884M 0.16% -11F 0.03% -26P -137CM\$ -136NM\$ -137FM\$
-0.2PL 0.1LIV 0.3DPR 1.0CCR -1.0HCR 3.03SCS -114GM\$
0.0MFV -0.3DAB -0.2KET 1.4MAS 0.3MET 0.2RPL 1.06HTI
AJCA 08/01/2020 PTAT 36%R -0.5 JUI -5.8
JPI 40%R -44

SISTER(S):
COVINGTON ACUITY MARCIE {6} 84%
1-11 283 2 11880 4.5 533 3.1 371 93DCR 1280C
COVINGTON TBONE MARISA 91%
6-08 301 2 25680 4.8 1233 3.6 931 97DCR 3219C
COVINGTON MILESTONE MOCKINGBIRD-P 85%
1-09 203 2 7330 5.1 373 3.4 247 87DCR 853C

COVINGTON JERSEYS & COVINGTON BREEDER & OWNER
LEON, IA
641-446-8427

JER-Z-BOYZ CRITIQUE-P-ET
USA 117979820 GT50K BBR 100 JH1F 11JE1162
CDCB GPTA S 08/01/2020 228DAUS 64HRDS 5%RIP
96%R -771M 0.28% 20F 63%ILE
97%R 0.12% -4P 285CM\$ 253NM\$ 182FM\$ 248GM\$
3.3PL 2.1LIV 1.1DPR 1.9CCR 1.5HCR 2.89SCS
-0.1MFV 0.1DAB 0.6KET 1.9MAS 0.2MET 0.2RPL 3.71HTI
AJCA 08/01/2020 131DAUS
GPTAT 95%R 0.9 GJUI 9.4 GJPI 92%R 67

TRANS OVA CRITIC STEPHANIE E454-P-ET 88%
JE840003011048735 GT8K BBR 100 JH1C
DHIA HERD # 42-60-0851 CONTROL # 5454
2-04 305 3 21650 4.7 1016 3.6 785 104DCR 2713C
3-06 295 3 18300 5.2 944 3.8 693 104DCR 2398C
4-06 264 2 18230 4.7 849 3.8 685 103DCR 2309C
7-00 249 3 19190 4.9 948 3.8 734 90DCR 2536C
305 2X ME AVG 5L 19334M 972F 746P 2564C
PPA -1275M 42F -21P / YD -959M 38F -10P
CDCB GPTA S 08/01/2020 5RECS 87%R 63%ILE
-680M 0.18% 5F 0.06% -13P 103CM\$ 87NM\$ 55FM\$
2.5PL 0.8LIV 0.6DPR 0.1CCR -1.3HCR 2.82SCS 77GM\$
-0.2MFV 0.1DAB 0.6KET 1.7MAS 0.7MET 0.3RPL 2.60HTI
AJCA 08/01/2020 GPTAT 82%R 0.8 GJUI 6.5
GJPI 81%R 12

SUNSET CANYON MICHAEL-ET
USA 112235080 GT50K BBR 100 JH1F 54JE555
CDCB GPTA S 08/01/2020 79DAUS 21HRDS 10%RIP
93%R -926M 0.28% 13F 13%ILE
93%R 0.11% -11P -51CM\$ -76NM\$ -132FM\$ -74GM\$
-2.2PL -0.4LIV -0.7DPR 0.4CCR -1.4HCR 3.09SCS
0.1MFV -0.4DAB 0.1KET 0.9MAS 0.4MET 0.2RPL 1.14HTI
AJCA 08/01/2020 65DAUS
GPTAT 91%R -1.0 GJUI -12.1 GJPI 88%R -32

COVINGTON C LADDIE MARGIE 93%
USA 115817867
TATTOO / C570
DHIA HERD # 42-27-4500 CONTROL # 570
2-00 282 2 12780 4.8 608 3.1 395 91DCR 1362C
2-11 305 2 14110 5.4 761 3.4 473 96DCR 1633C
3-10 304 2 17870 5.0 902 3.3 595 96DCR 2055C
4-10 305 2 16090 5.4 874 3.3 531 97DCR 1833C
6-02 305 2 19310 5.6 1090 3.2 627 96DCR 2164C
305 2X ME AVG 5L 18062M 930F 580P 2001C
PPA -695M 8F -69P / YD -1188M -32F -76P
CDCB PTA 08/01/2020 5RECS 56%R 12%ILE
-725M 0.04% -27F -0.07% -40P -205CM\$ -175NM\$ -109FM\$
1.7PL 0.5LIV 1.1DPR 1.5CCR -0.7HCR 3.03SCS -138GM\$
-0.2MFV -0.2DAB -0.6KET 1.8MAS 0.2MET 0.2RPL -0.33HTI
AJCA 08/01/2020 PTAT 47%R -0.3 JUI -0.1
JPI 45%R -59

SIRE: CENTURION LADDIE
SISTER(S):
COVINGTON RENEGADE MIRANDA 87%
2-00 305 3 16380 5.0 820 3.5 573 84DCR 1980C

NEXT DAM:
COVINGTON KUHNE MAGGIE 92%
5-05 305 2 21540 4.8 1032 3.2 680 97DCR 2346C
SIRE: PYR-BUSHLEAF FERNLEAF KUHNE-ET GJPI -157
3%ILE

4TH DAM:
WOODY LEE MARILYN {6} 94%
4-01 305 2 22850 4.5 1024 3.3 751 95DCR V 2593C

LOT 11 JX GRAMMER OLIVER MARY J {6}-P USA 067365386 GT

BORN 09/04/2018 P7 BBR 100
FEMALE EFI 9.2% AMERICAN ID 5386 / 5386
JH1F

GRAMMER JERSEY FARM LLC BREEDER & OWNER
SEBRING, OH
330-938-6798

CDCB GPTA S 08/01/2020 ORECS 75%R 90%ILE
896M -0.07% 27F -0.06% 19P 195CM\$ 208NM\$ 235FM\$
1.3PL -0.8LIV -1.4DPR -1.3CCR -0.1HCR 2.99SCS 155GM\$
0.1MFV 0.1DAB 0.4KET -2.8MAS -0.1MET -0.1RPL -3.02HTI
AJCA 08/01/2020 GPTAT 77%R 1.0 GJUI 5.5
GJPI 72%R 46
ST SR DF RA RW RL FA FU
-0.6 -0.1 0.6 L0.2 -0.3 P0.6 S0.5 0.6
RH RUW UC UD TP TL RTR RTS
1.2 0.5 1.2 S0.3 C0.7 L0.2

BRED: 12/16/2019 DUE: 09/20/2020 TO
AHLEM KWYNN RESPECT-ET
USA 067823687 7JE1638
CDCB GPTA S 08/01/2020 0%RIP
78%R 169M 0.17% 44F 84%ILE
78%R 0.04% 15P 361CM\$ 339NM\$ 294FM\$ 263GM\$
3.0PL 0.0LIV -1.8DPR -0.3CCR 2.8HCR 2.69SCS
0.1MFV -0.1DAB 0.1KET 0.8MAS -0.4MET 0.0RPL 1.93HTI
AJCA 08/01/2020 ODAUS
GPTAT 79%R 1.7 GJUI 13.1 GJPI 74%R 86

SIRE:
DUTCH HOLLOW OLIVER-P
USA 067184544 GT50K BBR 100 JH1F 7JE1219
CDCB GPTA S 08/01/2020 4919DAUS 763HRDS 46%RIP
99%R 402M 0.01% 22F 41%ILE
99%R -0.04% 5P 153CM\$ 164NM\$ 189FM\$ 103GM\$
0.9PL 1.1LIV -1.7DPR -2.3CCR -1.7HCR 3.00SCS
0.1MFV 0.4DAB 0.2KET -2.4MAS 0.0MET 0.0RPL -1.12HTI
AJCA 08/01/2020 1788DAUS
GPTAT 99%R 1.5 GJUI 11.9 GJPI 97%R 23

DAM:
JX GRAMMER HARRIS MARY 5325 {5}
USA 067365325 GT29K BBR 100 JH1F
DHIA HERD # 31-60-0858 CONTROL # 5325
1-11 305 2 14420 4.9 711 3.6 513 95DCR 1773C
3-00 305 2 19470 5.0 972 3.6 692 97DCR 2392C
305 2X ME AVG 2L 20711M 998F 726P 2510C
2-08 82% 3-04 83%
ST SR DF RA RW RL FA FU RH RUW UC UD TP TL RTR RTS
35 27 34 25 33 30 12 38 31 33 32 36 34 21 36 27
PPA 1014M 57F 16P / YD 1170M 54F 26P
CDCB GPTA S 08/01/2020 2RECS 81%R 95%ILE
933M -0.02% 40F 0.00% 34P 265CM\$ 254NM\$ 231FM\$
2.0PL -2.4LIV -2.3DPR -1.7CCR 0.4HCR 2.95SCS 169GM\$
0.1MFV -0.2DAB 0.3KET -1.6MAS -0.1MET 0.0RPL -2.36HTI
AJCA 08/01/2020 GPTAT 81%R 0.2 GJUI -2.2
GJPI 76%R 67

SISTER(S):
GRAMMER DAVID MARY 82%
5-06 305 2 19740 5.3 1040 3.8 742 96DCR 2567C

ALL LYNNS LOUIE VALENTINO-ET
USA 116279413 GT50K BBR 100 JH1C 7JE1038
CDCB GPTA S 08/01/2020 20296DAUS 2298HRDS 5%RIP
99%R 272M -0.09% -6F 29%ILE
99%R -0.03% 4P 86CM\$ 92NM\$ 105FM\$ 18GM\$
2.5PL 3.2LIV -1.8DPR -2.6CCR 0.0HCR 2.96SCS
0.3MFV 0.7DAB 0.2KET 1.1MAS 0.9MET 0.3RPL 8.85HTI
AJCA 08/01/2020 9116DAUS
GPTAT 99%R 1.1 GJUI 6.7 GJPI 99%R 9

DUTCH HOLLOW MIK OLIVE-P 93%
USA 116469076 GT8K BBR 100 JH1F
TATTOO E799 / E799
DHIA HERD # 21-10-0357 CONTROL # 3799
5-03 305 3 21260 5.3 1131 3.3 712 101DCR 2459C
6-08 305 3 24000 5.3 1277 3.4 818 102DCR 2826C
7-08 305 3 27650 4.7 1302 3.4 953 102DCR 3293C
10-02 211 3 20630 4.8 999 3.0 612 97DCR 2109C
305 2X ME AVG 6L 20770M 1139F 721P 2493C
PPA -838M 68F -23P / YD -1695M 34F -43P
CDCB GPTA S 08/01/2020 5RECS 88%R 69%ILE
-448M 0.21% 22F 0.02% -13P 114CM\$ 112NM\$ 108FM\$
0.4PL 0.4LIV 0.3DPR -0.3CCR -0.1HCR 2.93SCS 110GM\$
-0.1MFV 0.0DAB -0.3KET -0.8MAS 0.3MET 0.1RPL -2.60HTI
AJCA 08/01/2020 GPTAT 84%R 1.0 GJUI 13.5
GJPI 83%R 11

JX SCHULTZ VOLCANO HARRIS {4}
USA 118157731 GT80K BBR 100 JH1F 29JE3866
CDCB GPTA S 08/01/2020 9743DAUS 387HRDS 26%RIP
99%R 1683M -0.12% 53F 64%ILE
99%R 0.01% 63P 291CM\$ 269NM\$ 224FM\$ 104GM\$
-0.2PL -6.0LIV -6.6DPR -5.5CCR 0.0HCR 2.96SCS
0.1MFV -0.4DAB 0.1KET -4.1MAS 0.0MET -0.1RPL -7.90HTI
AJCA 08/01/2020 2678DAUS
GPTAT 99%R 0.4 GJUI -3.9 GJPI 99%R 62

GRAMMER FANTOM MARY JOY 76%
USA 067192747
DHIA HERD # 31-15-1156 CONTROL # 2747
1-11 284 3 16880 4.7 797 3.5 591 96DCR 2042C
2-10 305 3 19970 4.7 940 3.6 723 98DCR 2500C
3-10 305 3 20110 4.7 954 3.7 747 98DCR 2562C
5-00 305 3 20270 5.3 1075 3.6 738 99DCR 2552C
6-00 303 3 20700 5.0 1036 3.7 762 92DCR 2635C
305 2X ME AVG 5L 20070M 996F 734P 2538C
PPA 1211M 27F 41P / YD -384M -28F -10P
CDCB PTA 08/01/2020 5RECS 65%R 16%ILE
-464M 0.01% -21F 0.01% -14P -123CM\$ -123NM\$ -124FM\$
0.9PL 1.0LIV 2.6DPR 2.6CCR -0.8HCR 2.98SCS -69GM\$
0.0MFV 0.0DAB 0.3KET 2.1MAS 0.4MET 0.3RPL 4.36HTI
AJCA 08/01/2020 PTAT 54%R -1.0 JUI -8.4
JPI 55%R -18

SIRE: ALTAMONT MH FANTOM GJPI -21 11%ILE
NEXT DAM:
GRAMMER REBEL MARY JOSEPHINE 81%
2-09 305 3 19370 6.0 1166 3.9 765 99DCR 2648C
SIRE: O.F. MANNIX REBEL-ET GJPI -17 11%ILE

4TH DAM:
GRAMMER LESTER MARYJO 78%
6-08 273 2 20820 4.8 995 3.5 736 93DCR 2544C

POLLED Power Sale



COVINGTON DESTINY LIBBY, E-94%
Great-Grandam of Lot 12

LOT 12 COVINGTON COJACK LUKE-PP JE840003202129292 GT

BORN 03/27/2020
MALE EFI 8.7% AMERICAN ID 176 / 176
JH1F

COVINGTON JERSEYS & COVINGTON BREEDER & OWNER
LEON, IA
641-446-8427

CDCB GPTA S 08/01/2020 0%RIP
70%R 387M -0.10% -3F 37%ILE
70%R 0.01% 17P 150CM\$ 140NM\$ 120FM\$ 82GM\$
2.9PL -0.2LIV -1.4DPR -1.6CCR -0.9HCR 2.97SCS
0.0MFV 0.1DAB -0.2KET 0.1MAS 0.2MET 0.1RPL 0.51HTI
AJCA 08/01/2020 ODAUS
GPTAT 73%R 1.5 GJUI 12.4 GJPI 66%R 26
ST SR DF RA RW RL FA FU
0.7 0.8 0.6 H0.6 0.6 P0.5 S0.4 2.3
RH RUW UC UD TP TL RTR RTS
2.5 0.5 0.8 S1.7 W0.4 L2.0

ALL LYNNS NIKON VALERGO-PP
USA 119288203 GT99K BBR 100 JH1F 11JE1294
CDCB GPTA S 08/01/2020 288DAUS 50HRDS 60%RIP
96%R 237M 0.06% 25F 54%ILE
96%R 0.08% 25P 240CM\$ 213NM\$ 153FM\$ 91GM\$
1.3PL -0.1LIV -3.8DPR -4.9CCR -4.3HCR 3.10SCS
-0.2MFV 0.2DAB 0.5KET -0.6MAS 0.5MET 0.0RPL -1.34HTI
AJCA 08/01/2020 161DAUS
GPTAT 94%R 1.9 GJUI 12.5 GJPI 90%R 20

GOLDEN DREAM REGENCY CANADA-P 80%
USA 119678743 GT29K BBR 100 JH1F
TATTOO / C225
CDCB GPTA S 08/01/2020 ORECS 76%R 49%ILE
342M -0.09% -2F 0.02% 17P 48CM\$ 39NM\$ 19FM\$
1.2PL -2.2LIV -0.8DPR -0.4CCR 0.7HCR 3.11SCS 18GM\$
-0.1MFV 0.1DAB -0.1KET -1.8MAS -0.1MET 0.1RPL -3.78HTI
AJCA 08/01/2020 GPTAT 81%R 0.7 GJUI 2.6
GJPI 73%R 4

MALE

SIRE:
GOLDEN DREAM VALLEGRO COJACK-PP (TWIN)
USA 173316188 GT45K BBR 100 JH1F
CDCB GPTA S 08/01/2020 0%RIP
75%R 440M -0.04% 13F 41%ILE
75%R 0.04% 25P 182CM\$ 166NM\$ 129FM\$ 73GM\$
1.9PL 0.2LIV -2.7DPR -2.9CCR -2.6HCR 3.15SCS
-0.1MFV 0.2DAB 0.0KET -0.9MAS 0.2MET 0.1RPL -1.53HTI
AJCA 08/01/2020 ODAUS
GPTAT 78%R 1.3 GJUI 9.4 GJPI 72%R 19

DUTCH HOLLOW SANTANA CASE-PP-ET
JE84000313737417 GT29K BBR 100 JH1F 54JE636
CDCB GPTA S 08/01/2020 100%RIP
80%R 523M -0.10% 3F 22%ILE
81%R -0.01% 17P 71CM\$ 70NM\$ 67FM\$ -9GM\$
1.0PL -0.3LIV -2.8DPR -3.2CCR 0.0HCR 3.04SCS
0.1MFV 0.0DAB 0.0KET 0.6MAS 0.0MET 0.2RPL 2.17HTI
AJCA 08/01/2020 4DAUS
GPTAT 80%R 0.8 GJUI 5.7 GJPI 76%R 9

DAM:
COVINGTON CASE LUCY-P
JE840003142495137
DHIA HERD # 42-27-4500 CONTROL # 49

COVINGTON COMET LINDSEY-P 90%
JE840003132668475
DHIA HERD # 42-27-4500 CONTROL # 925
1-11 305 2 12170 5.7 694 3.8 466 96DCR 1612C
3-02 305 2 14560 6.3 916 4.2 612 96DCR 2120C
305 2X ME AVG 2L 15762M 938F 635P 2198C
PPA -1589M 83F -6P / YD -1787M 84F -10P
CDCB PTA 08/01/2020 2RECS 50%R 60%ILE
-659M 0.23% 16F 0.08% -8P 96CM\$ 78NM\$ 38FM\$
-0.3PL -0.5LIV 0.6DPR 0.5CCR -0.7HCR 3.05SCS 93GM\$
-0.1MFV 0.0DAB 0.0KET 0.3MAS 0.1MET 0.0RPL -0.44HTI
AJCA 08/01/2020 PTAT 46%R 0.9 JUI 14.6
JPI 40%R 7

2-01 84%
ST SR DF RA RW RL FA FU RH RUW UC UD TP TL RTR RTS
35 33 36 23 26 29 32 38 36 35 31 38 32 21 34 23
PPA -580M -22F -14P / YD -752M -23F -13P
CDCB PTA 08/01/2020 1RECS 38%R 52%ILE
-140M 0.06% 6F 0.03% 1P 58CM\$ 50NM\$ 33FM\$
0.4PL -0.4LIV -1.1DPR -1.3CCR -0.4HCR 3.04SCS 21GM\$
0.0MFV 0.0DAB 0.0KET 0.4MAS 0.1MET 0.1RPL 0.79HTI
AJCA 08/01/2020 PTAT 35%R 1.0 JUI 11.7
JPI 32%R -1

SIRE: MULTI-ROSE CREDIBULL COMET-PP-ET GJPI 26 36%ILE
SISTER(S):
COVINGTON MIRROR LIBERTY 87%
1-11 305 2 11880 5.8 688 4.0 474 96DCR 1641C

NEXT DAM:
COVINGTON DESTINY LIBBY 94%
6-01 305 2 17180 5.2 888 3.9 663 97DCR 2294C
SIRE: BW DESTINY-ET GJPI -22 11%ILE

4TH DAM:
COVINGTON APOCALYPSE LOU 94%
8-00 305 2 16530 5.3 875 4.1 676 96DCR 2340C

LOT 13 NATURE VIEW MERIT HOWELL-PP USA 173873904 GT45K

BORN 11/17/2019 TATTOO / N83
 MALE EFI 8.4% JH1F

NATURE VIEW FARMS LLC BREEDER & OWNER
 SALEM, OH
 330-429-3295

CDCB GPTA S 08/01/2020 0%RIP
 73%R 681M 0.00% 33F 63%ILE
 74%R 0.00% 24P 268CM\$ 258NM\$ 239FM\$ 209GM\$
 2.1PL 0.6LIV -0.4DPR 0.1CCR 0.1HCR 2.81SCS
 0.1MFV 0.3DAB 0.0KET 1.0MAS 0.4MET 0.2RPL 4.37HTI
 AJCA 08/01/2020 ODAUS
 GPTAT 76%R -0.1 GJUI -3.0 GJPI 69%R 84
 ST SR DF RA RW RL FA FU
 -0.6 -0.4 0.5 L0.6 -0.9 S1.1 L1.0 -1.2
 RH RUW UC UD TP TL RTR RTS
 0.0 0.4 -0.4 D1.2 C0.0 S1.1

MALE
 TESTED A2A2

SIRE:
 RIVER VALLEY MAC MERIT-P-ET
 USA 075341167 GT99K BBR 100 JH1F 777JE10030
 CDCB GPTA S 08/01/2020 0%RIP
 77%R 632M 0.13% 58F 94%ILE
 77%R 0.06% 37P 449CM\$ 418NM\$ 352FM\$ 353GM\$
 1.9PL 0.1LIV -1.0DPR 0.2CCR -0.1HCR 2.93SCS
 0.2MFV 0.4DAB -0.1KET 0.4MAS 0.1MET 0.2RPL 4.55HTI
 AJCA 08/01/2020 ODAUS
 GPTAT 79%R 0.8 GJUI -0.5 GJPI 73%R 120

DAM:
 NATURE VIEW SHAGGY CAMILLA-P
 USA 067220945 CT BBR 100 JH1F
 DHIA HERD # 31-15-0455 CONTROL # 945
 1-11 305 2 20140 4.5 912 3.2 635 101DCR 2191C
 305 2X ME AVG 1L 26547M 1175F 834P 2878C

2-08 83% 3-03 84%
 ST SR DF RA RW RL FA FU RH RUW UC UD TP TL RTR RTS
 38 23 29 34 31 28 35 39 43 37 22 23 29 25 42 36

PPA 1504M 27F 5P / YD 1121M 0F -4P
 CDCB GPTA S 08/01/2020 2RECS 81%R 61%ILE
 84M -0.01% 2F -0.05% -8P 71CM\$ 82NM\$ 111FM\$
 2.9PL 0.3LIV -0.6DPR -0.1CCR 1.1HCR 2.73SCS 50GM\$
 0.0MFV 0.0DAB 0.0KET 1.7MAS 0.6MET 0.1RPL 3.23HTI
 AJCA 08/01/2020 GPTAT 82%R 0.0 GJUI 7.4
 GJPI 75%R 28

SISTER(S):
 NATURE VIEW RUDOLPH ELAINA-P 83%
 2-11 305 2 18790 4.7 887 3.7 691 102DCR 2377C

HILLVIEW LISTOWEL-P
 USA 067333440 GT99K BBR 100 JH1F 200JE1045
 CDCB GPTA S 08/01/2020 1527DAUS 114HRDS 41%RIP
 99%R 1274M -0.04% 53F 97%ILE
 99%R 0.01% 50P 521CM\$ 495NM\$ 444FM\$ 397GM\$
 3.9PL 1.7LIV -1.4DPR 0.5CCR 1.2HCR 2.69SCS
 0.2MFV 0.5DAB -0.1KET 2.1MAS 0.3MET 0.0RPL 7.91HTI
 AJCA 08/01/2020 953DAUS
 GPTAT 99%R 0.5 GJUI -1.6 GJPI 94%R 153

JER-Z-BOYZ MACNCHEZ 48947-ET 87%
 USA 119310746 GT13K BBR 100 JH1F
 TATTOO / L8947
 DHIA HERD # 33-87-0722 CONTROL # 48947
 1-09 305 3 12110 5.4 655 4.0 486 101DCR 1683C
 305 2X ME AVG 1L 13655M 767F 569P 1971C
 PPA -168M 75F 21P / YD -752M 60F 6P
 CDCB GPTA S 08/01/2020 1RECS 83%R 99%ILE
 -181M 0.29% 53F 0.11% 17P 404CM\$ 366NM\$ 284FM\$
 2.3PL -0.9LIV -1.1DPR -0.6CCR -1.2HCR 2.91SCS 305GM\$
 0.1MFV 0.3DAB -0.2KET 0.1MAS 0.1MET 0.1RPL 2.39HTI
 AJCA 08/01/2020 GPTAT 82%R 1.2 GJUI 9.2
 GJPI 77%R 88

SR IRWIN SHAGGY-P
 USA 118726582 GT80K BBR 100 JH1F 7JE1424
 CDCB GPTA S 08/01/2020 702DAUS 140HRDS 10%RIP
 98%R 101M -0.03% -2F 21%ILE
 98%R 0.01% 5P 64CM\$ 55NM\$ 41FM\$ -32GM\$
 2.0PL -0.1LIV -3.2DPR -2.9CCR 0.9HCR 2.75SCS
 0.1MFV 0.1DAB 0.0KET 0.5MAS 0.3MET 0.0RPL 2.43HTI
 AJCA 08/01/2020 192DAUS
 GPTAT 95%R 0.6 GJUI 10.1 GJPI 94%R 17

NATURE VIEW MAX BEATRIZ 90%
 USA 067056338
 DHIA HERD # 31-15-0455 CONTROL # 338
 1-11 274 2 14670 5.1 753 3.8 562 100DCR 1945C
 2-10 292 2 16170 5.5 897 3.9 633 102DCR 2191C
 3-11 305 2 20900 5.3 1102 3.9 824 102DCR 2852C
 5-01 297 2 22940 5.3 1218 3.8 882 102DCR 3052C
 6-00 285 2 21720 5.5 1185 3.8 833 102DCR 2883C
 6-11 305 2 24010 5.2 1256 3.8 905 102DCR 3131C
 7-11 281 2 21210 5.3 1115 3.8 796 102DCR 2754C
 305 2X ME AVG 8L 21359M 1111F 810P 2801C
 PPA 44M 74F 10P / YD -1036M -1F -34P
 CDCB PTA 08/01/2020 5RECS 60%R 22%ILE
 -637M 0.10% -10F 0.01% -22P -78CM\$ -77NM\$ -73FM\$
 1.1PL 0.4LIV 1.1DPR 1.5CCR -0.1HCR 2.82SCS -51GM\$
 -0.1MFV -0.2DAB 0.0KET 1.6MAS 0.3MET 0.1RPL 1.05HTI
 AJCA 08/01/2020 PTAT 49%R -1.0 JUI -5.8
 JPI 48%R -11
 SIRE: WELCOME VIEW MAXIMUS SKYLINE GJPI -34 9%ILE

NEXT DAM:
 WELCOME VIEW ACTION DHIA
 1-10 305 2 16990 4.1 701 3.5 596 101DCR 1947C
 SIRE: FOREST GLEN AVERY ACTION-ET GJPI -32 6%ILE

4TH DAM:
 WELCOME VIEW POSEIDON VAL 75%
 6-02 305 2 20340 4.3 875 3.6 733 102DCR 2417C

POLLED Power Sale

LOT 14 JX NATURE VIEW DIRK SHAUN {4}-P USA 173873940 GT45K

BORN 10/23/2019 TATTOO / N81
MALE EFI 4.6% JH1F

NATURE VIEW FARMS LLC BREEDER & OWNER
SALEM, OH
330-429-3295

CDCB GPTA S 08/01/2020 0%RIP
71%R 463M 0.02% 26F 67%ILE
72%R 0.02% 21P 292CM\$ 278NM\$ 248FM\$ 232GM\$
2.8PL 2.1LIV -0.1DPR 0.3CCR 0.3HCR 2.86SCS
0.1MFV 0.3DAB -0.2KET 0.8MAS -0.2MET -0.1RPL 3.38HTI
AJCA 08/01/2020 ODAUS
GPTAT 72%R -0.3 GJUI 1.7 GJPI 66%R 88
ST SR DF RA RW RL FA FU
-1.8 -0.9 -0.2 HO.5 -0.8 PO.3 LO.4 0.2
RH RUW UC UD TP TL RTR RTS
0.3 -0.2 -0.9 SO.0 W1.3 S1.3

MALE

TESTED A2A2

SIRE:

JX FARIA BROTHERS DIRK {3}-P-ET
JE840003140371284 GT99K BBR 93 JH1F 200JE1143
CDCB GPTA S 08/01/2020 0%RIP
77%R 475M 0.10% 44F 78%ILE
78%R 0.05% 29P 347CM\$ 322NM\$ 269FM\$ 254GM\$
1.9PL 1.4LIV -1.1DPR -0.3CCR 0.7HCR 2.96SCS
0.2MFV 0.4DAB -0.4KET 2.6MAS -0.8MET -0.1RPL 7.51HTI
AJCA 08/01/2020 ODAUS
GPTAT 77%R 0.0 GJUI -2.3 GJPI 73%R 87

DAM:

NATURE VIEW OLIVER SHAWNA-P
USA 067195803 GT BBR 100 JH1F
DHIA HERD # 31-15-0455 CONTROL # 803

1-10 305 2 20960 4.4 918 3.4 710 101DCR 2450C
2-10 302 2 22600 4.3 970 3.5 798 102DCR 2658C
3-10 305 2 24910 4.4 1106 3.3 825 102DCR 2849C
305 2X ME AVG 3L 27770M 1188F 929P 3160C

2-02 87% 3-05 88% 5-11 90%

ST SR DF RA RW RL FA FU RH RUW UC UD TP TL RTR RTS
40 46 45 21 47 30 33 38 38 39 23 26 27 23 25 22

PPA 2653M 34F 37P / YD 1379M OF 5P
CDCB GPTA S 08/01/2020 4RECS 81%R 75%ILE
539M -0.16% -8F -0.12% -6P 99CM\$ 132NM\$ 205FM\$
3.7PL 1.8LIV 1.3DPR 1.4CCR 0.2HCR 2.85SCS 137GM\$
0.0MFV 0.2DAB -0.1KET -0.9MAS -0.2MET 0.0RPL -0.85HTI
AJCA 08/01/2020 GPTAT 81%R 0.9 GJUI 12.3
GJPI 76%R 35

SISTER(S):

NATURE VIEW TEXAS LOGAN-P 80%
2-01 305 2 21150 4.2 890 3.6 770 101DCR 2493C
NATURE VIEW LOVE MIYA-P 81%
3-04 305 2 19850 4.7 936 3.4 679 102DCR 2346C

HILLVIEW LISTOWEL-P

USA 067333440 GT99K BBR 100 JH1F 200JE1045
CDCB GPTA S 08/01/2020 1527DAUS 114HRDS 41%RIP
99%R 1274M -0.04% 53F 97%ILE
99%R 0.01% 50P 521CM\$ 495NM\$ 444FM\$ 397GM\$
3.9PL 1.7LIV -1.4DPR 0.5CCR 1.2HCR 2.69SCS
0.2MFV 0.5DAB -0.1KET 2.1MAS 0.3MET 0.0RPL 7.91HTI
AJCA 08/01/2020 953DAUS
GPTAT 99%R 0.5 GJUI -1.6 GJPI 94%R 153

JX FARIA BROTHERS HULK YAYA TOURE {2}-ET 88%

JE840003011843615 GT50K BBR 88
DHIA HERD # 74-97-4513 CONTROL # 220433
1-08 305 2 19000 5.7 1087 3.9 738 100DCR 2554C
2-11 291 2 18040 6.0 1089 4.0 727 101DCR 2517C
3-11 273 2 17100 6.2 1060 4.1 694 102DCR 2403C
4-11 305 2 23760 6.0 1422 4.0 946 102DCR 3275C
305 2X ME AVG 5L 20718M 1246F 816P 2826C
PPA 440M 170F 48P / YD -283M 102F 21P
CDCB GPTA M 08/01/2020 5RECS 88%R 92%ILE
-239M 0.23% 36F 0.07% 6P 250CM\$ 229NM\$ 183FM\$
1.5PL 0.5LIV 0.8DPR 0.8CCR 0.2HCR 3.01SCS 219GM\$
0.2MFV 0.2DAB -0.1KET 1.4MAS -0.8MET -0.1RPL 4.89HTI
AJCA 08/01/2020 GPTAT 67%R 0.1 GJUI 4.6
GJPI 77%R 55M

DUTCH HOLLOW OLIVER-P

USA 067184544 GT50K BBR 100 JH1F 7JE1219
CDCB GPTA S 08/01/2020 4919DAUS 763HRDS 46%RIP
99%R 402M 0.01% 22F 41%ILE
99%R -0.04% 5P 153CM\$ 164NM\$ 189FM\$ 103GM\$
0.9PL 1.1LIV -1.7DPR -2.3CCR -1.7HCR 3.00SCS
0.1MFV 0.4DAB 0.2KET -2.4MAS 0.0MET 0.0RPL -1.12HTI
AJCA 08/01/2020 1788DAUS
GPTAT 99%R 1.5 GJUI 11.9 GJPI 97%R 23

NATURE VIEW CARRIER GRETA 79%

USA 067100487
DHIA HERD # 31-15-0455 CONTROL # 487
2-00 305 2 21090 4.0 839 3.2 672 101DCR 2269C
3-03 305 2 21660 4.3 941 3.1 682 102DCR 2353C
4-04 280 2 19560 4.2 829 3.2 633 101DCR 2185C
305 2X ME AVG 4L 20782M 853F 659P 2251C
PPA 25M -95F -80P / YD -502M -102F -73P
CDCB PTA 08/01/2020 4RECS 64%R 5%ILE
-252M -0.19% -52F -0.12% -34P -376CM\$ -333NM\$ -238FM\$
-0.2PL 1.7LIV 1.2DPR 0.8CCR -0.2HCR 3.04SCS -282GM\$
-0.2MFV 0.0DAB -0.2KET 0.7MAS 0.2MET 0.1RPL -0.90HTI
AJCA 08/01/2020 PTAT 53%R -0.6 JUI -10.5
JPI 54%R -88

SIRE: BW CARRIER-ET GJPI -82 3%ILE

SISTER(S):

WELCOME VIEW ROCKET SHAKIRA 78%
1-10 293 2 14380 5.0 721 3.9 561 101DCR 1933C

NEXT DAM:

WELCOME VIEW MAJOR RITA 83%
5-01 305 2 17570 4.1 727 3.4 603 102DCR 1998C
SIRE: WELCOME VIEW MANNIX MAJOR JPI -85 3%ILE

4TH DAM:

WELCOME VIEW POSEIDON VAL 75%
6-02 305 2 20340 4.3 875 3.6 733 102DCR 2417C

INDEX TO CONSIGNORS

CONSIGNOR	LE	RE	LOT
Ahlem Farms Jerseys, Hilmar, CA.....	18301	M8301	4
Ahlem Farms Partnership, Hilmar, CA.....		B4950.....	1
Aldrich, Corrina A, Salem, NY.....	PC56.....	PC56.....	2
Covington Jerseys & Covington Hannah & Titus, Leon, IA	101	101	6
.....	62	62	7
.....	6	6	9
.....	975	975	10
.....	176	176	12
De Groot Dairy Farms, Hanford, CA.....	25824	25824	3
Grammer Jersey Farm LLC, Sebring, OH.....	5386	5386	11
Liberty Jersey Farm, Fallon, NV	7016	L016.....	5
Nature View Farms LLC, Salem, OH.....		N83.....	13
.....		N81.....	14
Select Sires Inc - Sire Dept, Plain City, OH	25398	25398	8

POLLED *Power Sale*
